



CO.

PROFESSIONAL SERVICES
TRANSPORTATION • MUNICIPAL • REMEDIATION
DEVELOPMENT • ENVIRONMENTAL

Project 334839 FB 126 pg 15

October 6, 2006

To Whom it May Concern;

RE: Lot 2, Adams County Certified Survey Map #1855, Doc# 299057,
located in the Northeast Quarter of the Southwest Quarter, Section 9,
Township 14 North, Range 6 East, Town of Dell Prairie, Adams County, WI.

On October 6, 2006 I and John Smith located the existing lot corners of the property and found 3/4" diameter iron rods undisturbed at each corner of Lot 2. The southeast corner of Lot 1 was not recovered. The northeast corner of a steel shed encroaches on the property about a foot at the location of the southeast corner of Lot 1. This lot corner appears to be under the shed wall or was removed during construction of the shed. JLG

Steel "u" fence posts were placed adjacent to each rod found and four additional posts were placed at random intervals along the west line of Lot 1.

Gregory P. Rhinehart
s-1478

Aff 09140600001

PROJECT NO. 330132 299057
 AGENT: Wilbur Nelson
 PREPARED BY:

M.S.A. FILE NO. _____
 SHEET 1 OF 1
 SIDE 1 OF 1

MID-STATE ASSOCIATES INC. FRIENDSHIP, WISCONSIN 53934

ADAMS COUNTY CERTIFIED MAP NO. 1855

PART OF THE NORTHEAST QUARTER OF THE SOUTHWEST QUARTER OF SECTION 9, TOWN 14 NORTH, RANGE 6 EAST, TOWN OF DELL PRAIRIE, ADAMS COUNTY, WISCONSIN.

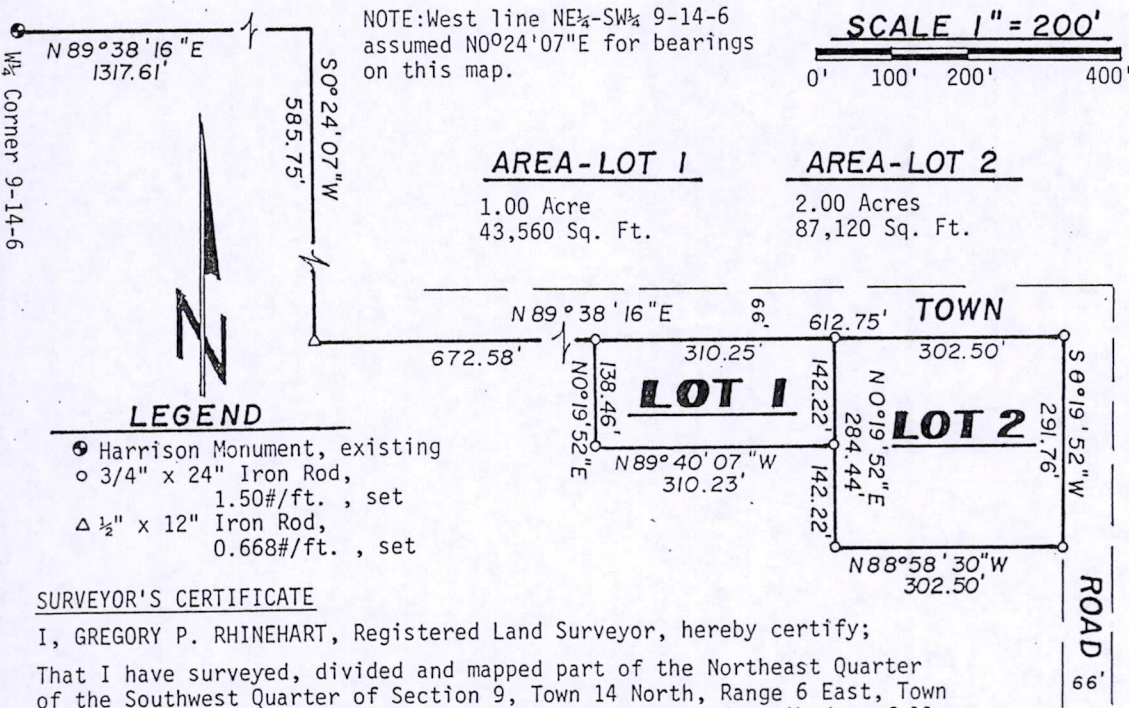

SURVEYOR'S CERTIFICATE

I, GREGORY P. RHINEHART, Registered Land Surveyor, hereby certify;
 That I have surveyed, divided and mapped part of the Northeast Quarter of the Southwest Quarter of Section 9, Town 14 North, Range 6 East, Town of Dell Prairie, Adams County, Wisconsin, bounded and described as follows;
 Commencing at the west quarter corner of said section 9, run thence N89 $^{\circ}$ 38'16"E 1317.61 feet, thence S0 $^{\circ}$ 24'07"W 585.75 feet, thence N89 $^{\circ}$ 38'16"E 672.58 feet to the point of beginning, thence continuing N89 $^{\circ}$ 38'16"E 612.75 feet, thence S0 $^{\circ}$ 19'52"W 291.76 feet, thence N88 $^{\circ}$ 58'30"W 302.50 feet, thence N0 $^{\circ}$ 19'52"E 142.22 feet, thence N89 $^{\circ}$ 40'07"W 310.23 feet, thence N0 $^{\circ}$ 19'52"E 138.46 feet to the point of beginning;
 That such map is a correct representation of the exterior boundaries of lands surveyed;
 That I have made such survey, division and map at the direction of Wilbur Nelson;
 That I have fully complied with the provisions of Chapter 236 of the Wisconsin Statutes and Section A-E 5 of the Wisconsin Administrative Code and the Adams County Subdivision Regulations in surveying, dividing and mapping the same, to the best of my knowledge and belief.

July 18, 1985

Gregory P. Rhinehart

Gregory P. Rhinehart
 RLS 1478

Recorder's Office } SS
 ADAMS COUNTY, WIS.

Received for record the 19 day
 JUL A. D. 1985 at 10:40
 o'clock A. M., and recorded in Vol.
 7 of Surveys page 154

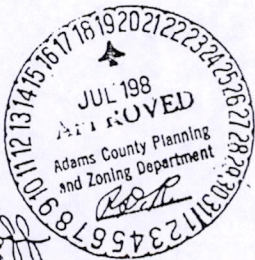

MSA Fb. 10 Pg. 83
 Drawn By S. Sorensen

VOL. 7 PG. 154

Handwritten notes: "Mud - Stocke Corner" and "APP 09140600001"