

MORTGAGE INSPECTION SURVEY

Located in
Lot 23, Lake of the Pines,
NE 1/4-NE 1/4, Section 9, T14N, R6E,
Town of Dell Prairie, Adams County, Wisconsin.

Carlson Surveying, Inc.
1709 Ash St.
Baraboo, WI 53913
Tel-Fax: (608)356-8598

Client:
Baraboo Nat'l. Bank-Lake Delton
P.O. Box 577
Lake Delton, WI 53940

Daniel & Kathleen Giesen Property

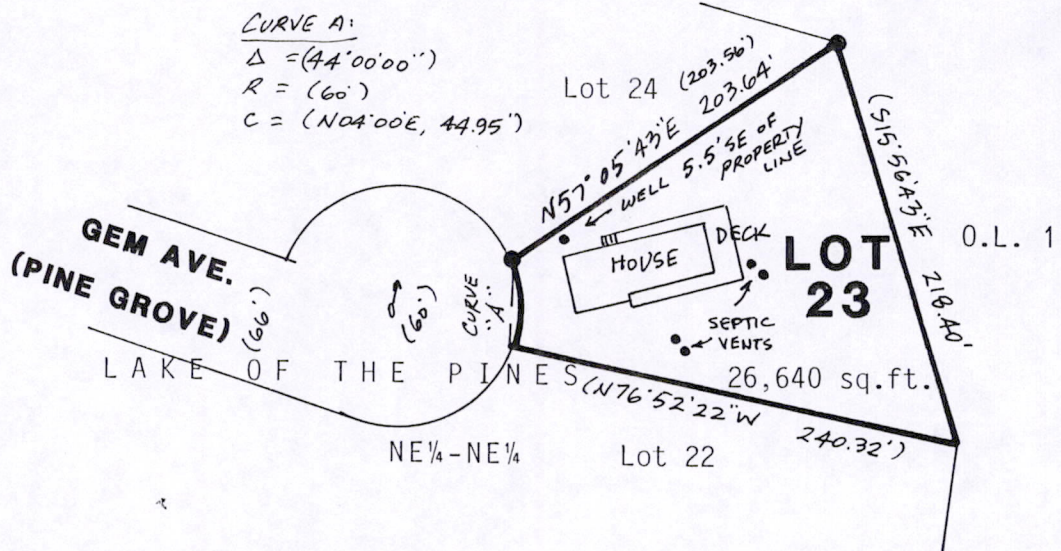

SURVEYOR'S CERTIFICATE:

I, Steven M. Higley, registered land surveyor, hereby certify that I have located the improvements shown on the map above to the best of my knowledge, information and belief.

Graphic scale in feet:

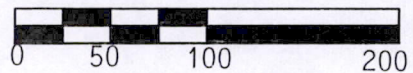

Legend:

- = Found 3/4"x24" round iron rod.
- () = Recorded as...

Bearings and distances are referenced to the plat of Lake of the Pines.

PARCEL DESCRIPTION:

Lot 23, Lake of the Pines, Town of Dell Prairie, Adams County, Wisconsin.

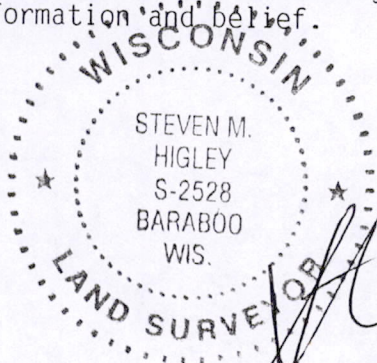

[Handwritten Signature]
 31 OCT 2002

NOTE: This inspection is not intended to be a boundary survey of the property described. It is for the client's information and not intended to be used for new construction or purposes other than showing the location of the improvements. Lot line bearings and distances are taken from the description furnished by the client and not necessarily checked for accuracy by this survey.

An agreement has been signed between Carlson Surveying and Baraboo National Bank to exclude all requirements of A-E 7 of the Wisconsin Administrative Code except the preparation of a U.S. public land survey monument record and a map of the work performed.

Pos09140611002