

PLAT OF SURVEY

Located in NE¼-NE¼, Section 1, T14N, R6E, Town of Dell Prairie, Adams County, Wisconsin

Client: Bryant and Janet Heller, 3609 Highway B, Wisconsin Dells, WI  
 Carlson Surveying and Engineering, Inc., 1709 Ash St., Baraboo WI 53913.  
 Tel-Fax 608-356-8598.

Bearings are referenced to CSM No. 306.

● = Found 3/4" round iron rod. ○ = Set 3/4"x24" round iron rod weighing 1.5#/foot.

Scale in feet

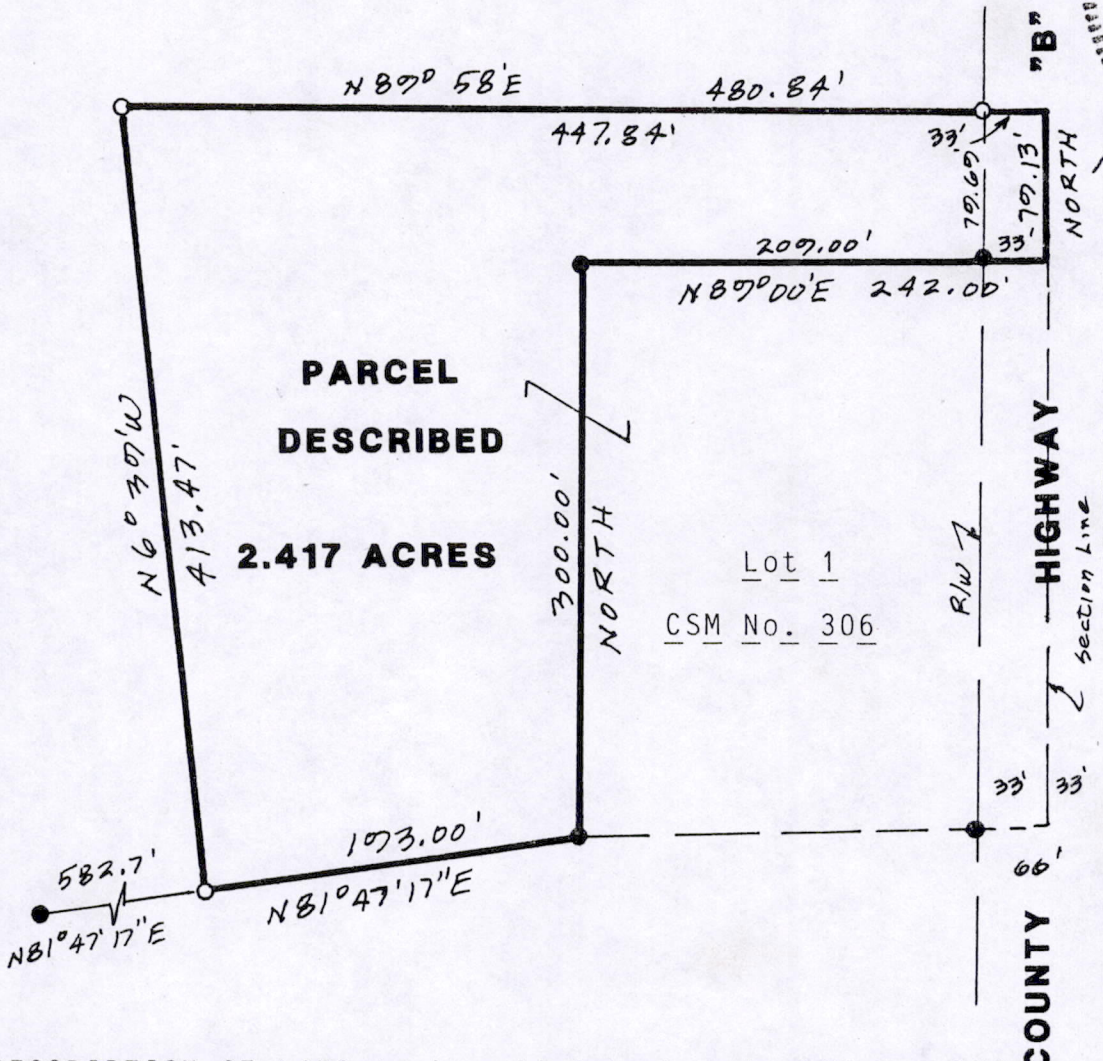
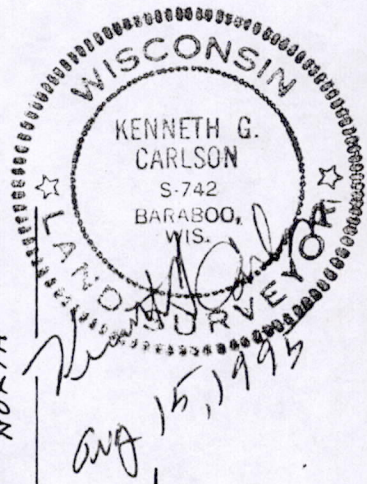
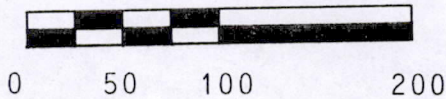

**DESCRIPTION OF LAND** to be added to Lot 1, CSM No. 306:

Part of the NE¼-NE¼, Section 1, T14N, R6E, Town of Dell Prairie, Adams County, Wisconsin bounded by the following described line: Beginning at the northeast corner of Lot 1, CSM No. 306, also on the east line of said Section 1; thence S89°00'W along the north line of said Lot 1, 242.00 feet to the northwest corner of said Lot 1; thence SOUTH along the west line of said Lot 1, 300.00 feet to the southwest corner of said Lot 1; thence S81°47'17"W, 193.00 feet; thence N6°39'W, 413.47 feet; thence N89°58'E, 480.84 feet to the east line of said Section 1; thence SOUTH along said east line, 79.13 feet to the point of beginning. Said parcel contains 2.417 acres and is subject to highway and other easements of record.

**SURVEYORS CERTIFICATE:**

I, Kenneth G. Carlson, registered land surveyor, hereby certify that I have surveyed, staked and mapped the above described parcel and have complied with the provisions of A-E 7 of the Wisconsin Administrative Code to the best of my knowledge, information and belief.

POS01140611003