



**TRANSPORTATION • MUNICIPAL • REMEDIATION  
DEVELOPMENT • ENVIRONMENTAL**

307 Main Street P.O.Box 349 Friendship, WI 53934-0349  
608-339-3808 Fax: 608-339-8078

**PROFESSIONAL SERVICES** © 2000 MSA Professional Services, Inc.

:PREPARED FOR:

HAROLD GOLZ  
W7265 GALE DRIVE  
ENDEAVOR, WI. 53930

FIELD BOOK # AF 79  
PAGES # 73

PROJECT # 333194  
PAGE: 1 OF 1

DRAWN BY: CJR  
CHECKED BY: GPR

**PLAT OF SURVEY**

THE WEST HALF OF THE SOUTHWEST QUARTER OF THE NORTHEAST QUARTER SECTION 1, TOWNSHIP 14 NORTH, RANGE 6 EAST, TOWN OF DELL PRAIRIE, ADAMS COUNTY, WISCONSIN.

LOT 1  
C.S.M. 511

UNPLATTED LANDS

**LEGEND**

- ⊕ - HARRISON MONUMENT, FD.
- ⊙ - 3/4" IRON ROD, FOUND
- - 1" IRON PIPE, FOUND
- - 3/4" X 24" IRON ROD, 1.5 #/FT., PLACED
- ( ) - RECORDED AS

**DESCRIPTION:**

Commencing at the East Quarter corner of Section 1, Township 14 North, Range 6 East, Town of Dell Prairie, Adams County, Wisconsin, thence S 87°07'06" W along the East-West Quarter line of said Section 1 a distance of 1987.29 feet to the POINT OF BEGINNING, thence continuing S 87°07'06" W along said East-West Quarter line a distance of 662.41 feet to the Center Quarter corner of said Section 1, thence N 00°07'18" E along the North-South Quarter line of said Section 1 a distance of 1316.11 feet to the South-east corner of Lot 1 of Adams County Certified Survey Map no. 511, thence N 87°04'36" E a distance of 661.75 feet, thence S 00°05'30" W a distance of 1316.55 feet to the East-West Quarter line of said Section 1 and the POINT OF BEGINNING.

W 1/2-SW 1/4-NE 1/4  
870,315 sq. ft.  
19.98 acres



UNPLATTED LANDS

MAP OF SURVEY  
KENNETH G. CARLSON  
DATED: SEPT. 7, 1989

IF THE SURVEYOR'S SEAL IS NOT RED IN COLOR, THIS MAP IS A COPY AND SHOULD BE ASSUMED TO CONTAIN UNAUTHORIZED ALTERATIONS. THE CERTIFICATION DOES NOT APPLY TO COPIES.

**GRAPHIC SCALE**

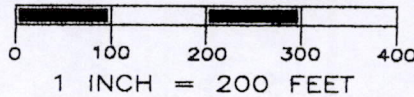

FOUND 1/2" IRON ROD  
N 86°25'07" E, 2.10'  
FROM CORNER

P.O.B.

E 1/4 CORNER  
SEC. 1-14-6

W 1/4 CORNER  
SEC. 1-14-6

C 1/4 CORNER  
SEC. 1-14-6

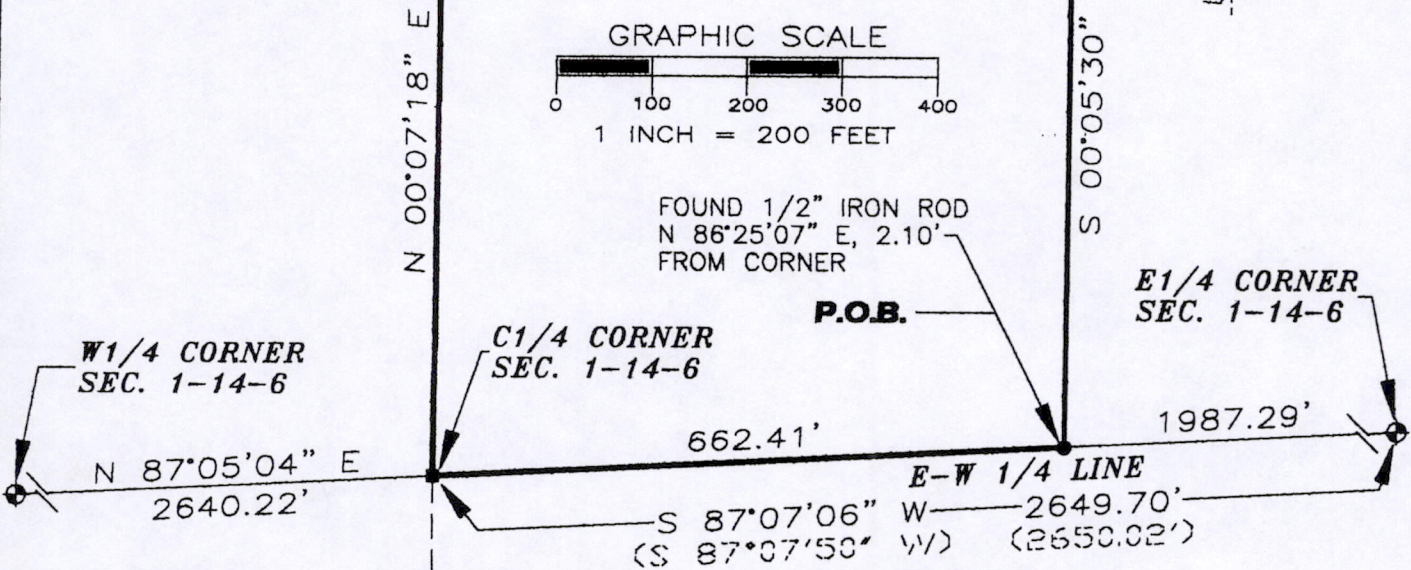

THE NORTH-SOUTH 1/4 LINE OF SECTION 1-14-6 WAS ASSIGNED A BEARING OF N 00°07'18" E AS THE BASIS OF BEARINGS ON THIS MAP.

PLAT OF SURVEY  
KENNETH G. CARLSON  
DATED: FEB. 1, 1985

I, GREGORY P. RHINEHART, REGISTERED LAND SURVEYOR, HEREBY CERTIFY TO MY CLIENT(S) THAT I HAVE SURVEYED AND MAPPED THE PROPERTY SHOWN UPON THIS PLAT AND THAT THE WITHIN PLAT IS A TRUE AND CORRECT REPRESENTATION OF THE BOUNDARIES OF THE LAND SURVEYED, TO THE BEST OF MY KNOWLEDGE AND BELIEF.

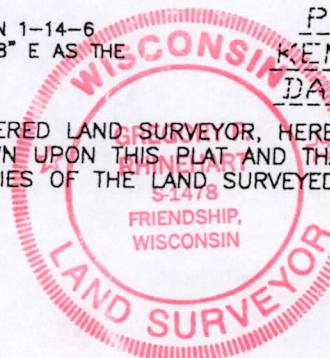

*Gregory P. Rhinehart*  
GREGORY P. RHINEHART

1/19/2000

POS 011406 11004