

MAP OF SURVEY

Located in NW¼, Section 1, T14N, R6E, Town of Dell Prairie, Adams County, Wisconsin

DESCRIPTION: SE¼-NW¼ and SW¼-NW¼, Section 1, T14N, R6E, Adams County, Wisconsin.

Mapped for Wisconsin Dells Realty, Wisconsin Dells, WI 53965.

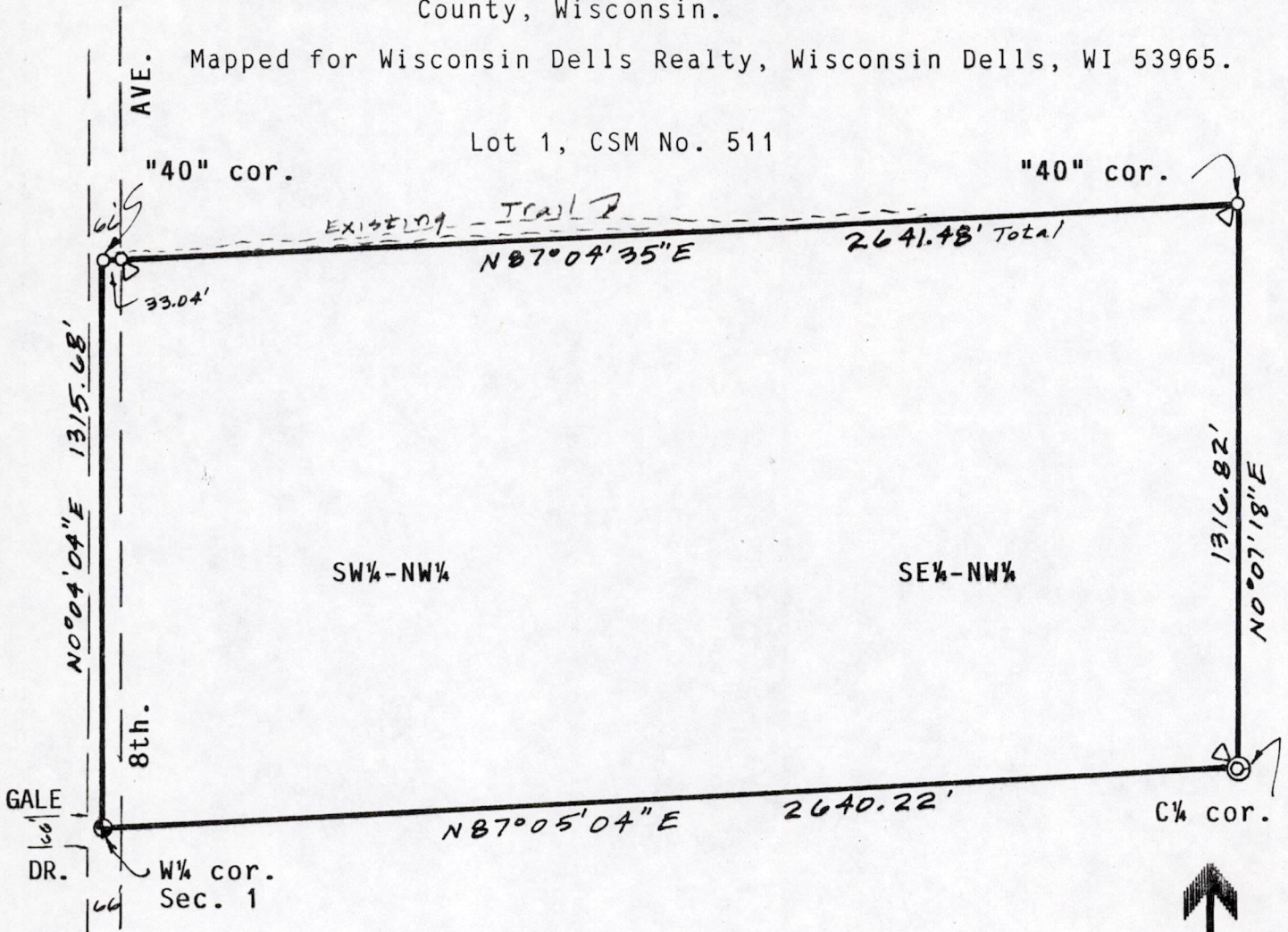

Graphic scale in feet:

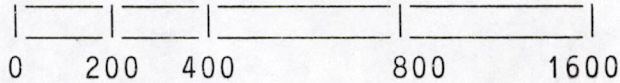

- = Found 3/4" round iron rod
- ⊙ = Found 1" pipe
- = Found harrison monument (under blacktop patch)
- △ = Set 5' steel fence post next to iron with orange flags.

Bearings and distances are taken from previous surveys by other surveyors.

I, Kenneth G. Carlson, registered land surveyor, hereby certify that I have found the above irons and mapped them according to the survey maps of other surveys in the area.

CARLSON SURVEYING, 127 10th. Ave. Baraboo, WI 53913. Tel 608-356-3816.

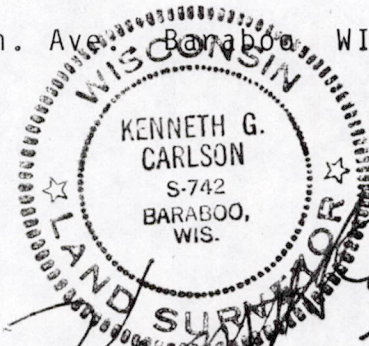

*Carlson*  
Sept. 7, 1989

POS01140621001