

PROJECT NO. 7486

CLIENT: CHARLES H.P. WESTFALL
STREET: 341 PROSPECT AVE.
CITY: ELMHURST, ILLINOIS, 60126

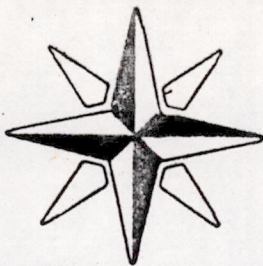

M.S.A. FILE NO. 38 256-260

SCALE 1" = 500'

SHEET 1 OF 1
SIDE 1 OF 2

MID-STATE ASSOCIATES INC. BARABOO, WISCONSIN 53913

ADAMS COUNTY CERTIFIED SURVEY MAP NO. _____

BEING THE SE1/4 AND THE SE1/4-SW1/4, SECTION 1, T14N-R6E.
TOWN OF DELL PRAIRIE, ADAMS COUNTY, WISCONSIN.

LEGEND

- ⊕ = HARRISON MONUMENTS SEE "COUNTY SURVEYOR" RECORDS
 - = 3/4" X 24" IRON RODS SET WEIGHING 1.50 LBS./LINEAL FOOT
- BEARINGS ARE REFERENCED TO THE EAST LINE OF THE SE1/4, SEC. 1, ASSUMED TO BEAR "SOUTH"

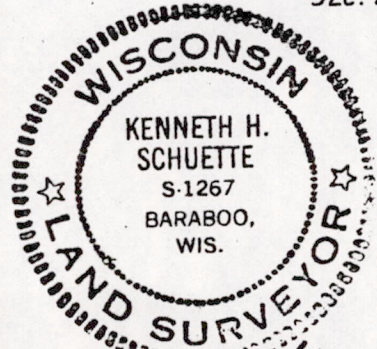
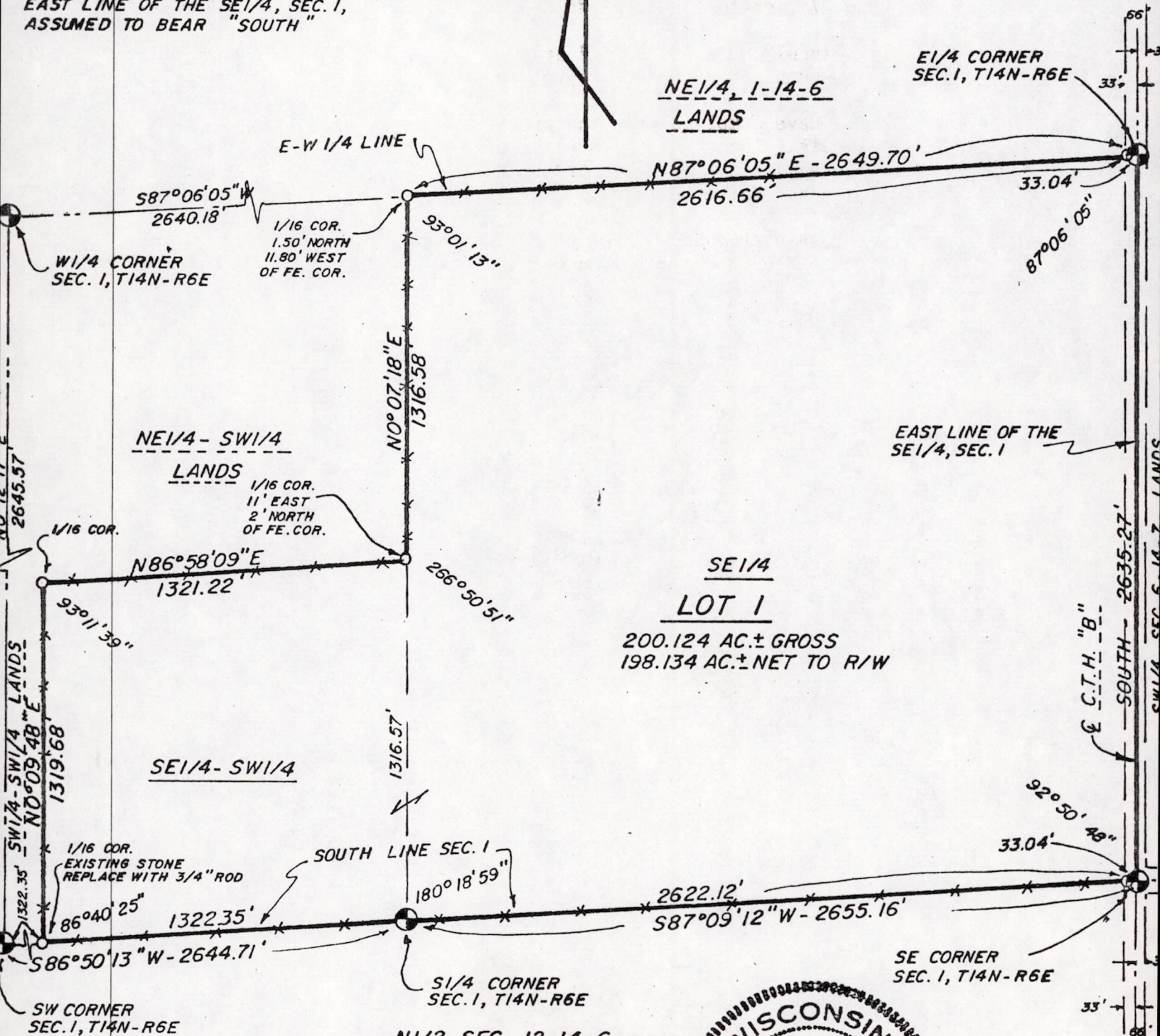
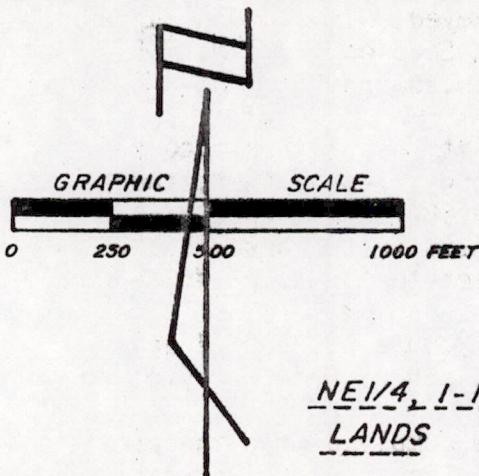

Ken Schuette
5 Dec 78
PO501140631001