

PLAT OF SURVEY

Located in the SE1/4, Section 1, T14N, R6E, Town of Dell Prairie, Adams County, Wisconsin

Surveyed for: Harry Machtan, Baraboo WI 53913.

Surveyor: Ken Carlson, 127 10th. Ave., Baraboo WI 53913.

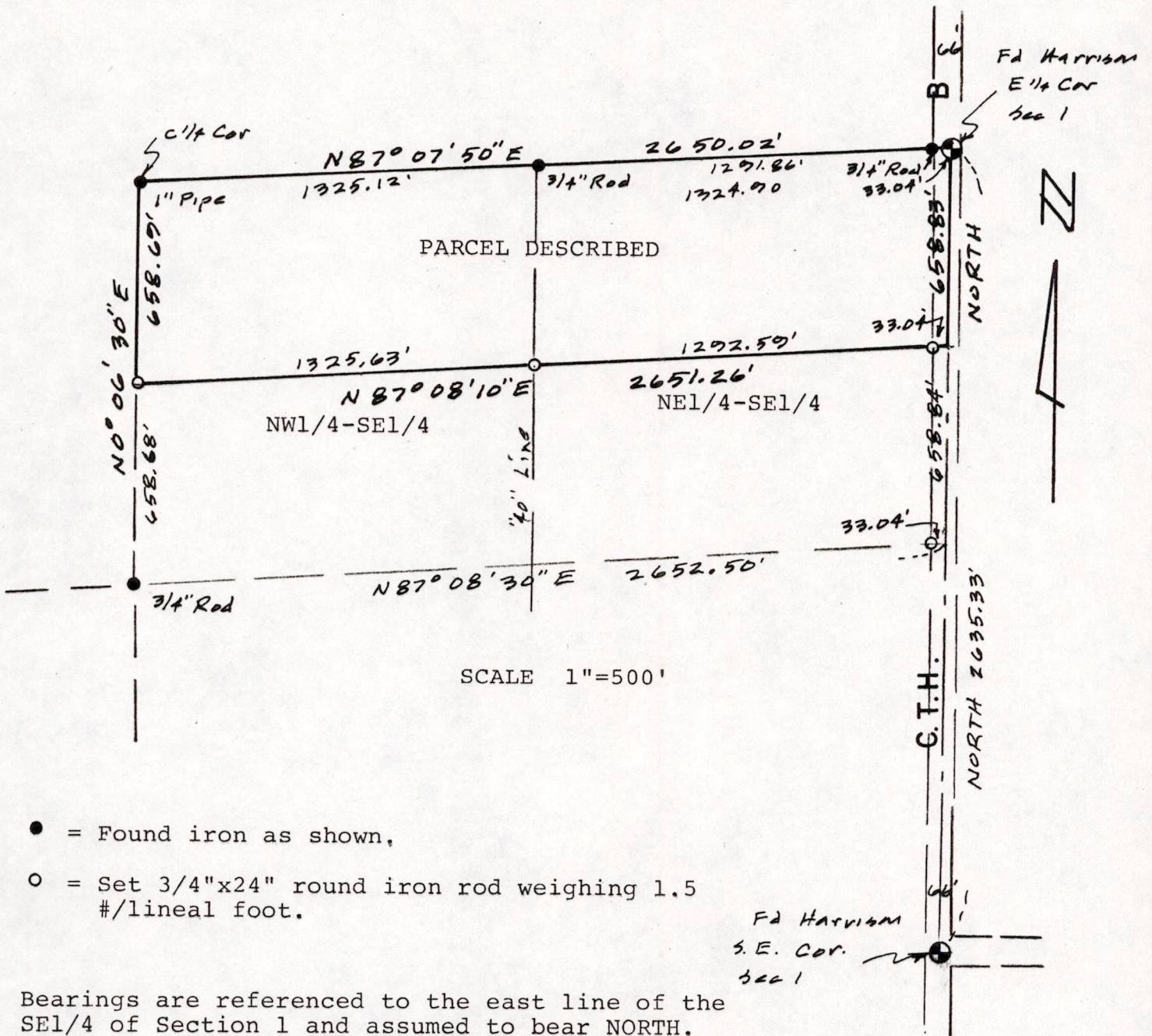

Jul 1, 1985

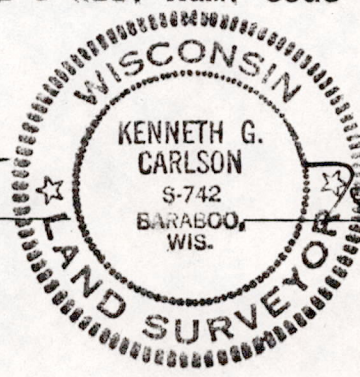

*Kenneth G. Carlson*

POS01140641001