

1-14-6

PLAT OF SURVEY

Located in the SE1/4, Section 1, T14N, R6E, Town of Dell Prairie, Adams County, Wisconsin

Surveyed for: Harry Machtan, Baraboo WI 53913.

Surveyor: Ken Carlson, 127 10th. Ave., Baraboo WI 53913.

- = Found iron as shown.
- = Set 3/4"x24" round iron rod weighing 1.5#/lineal foot.

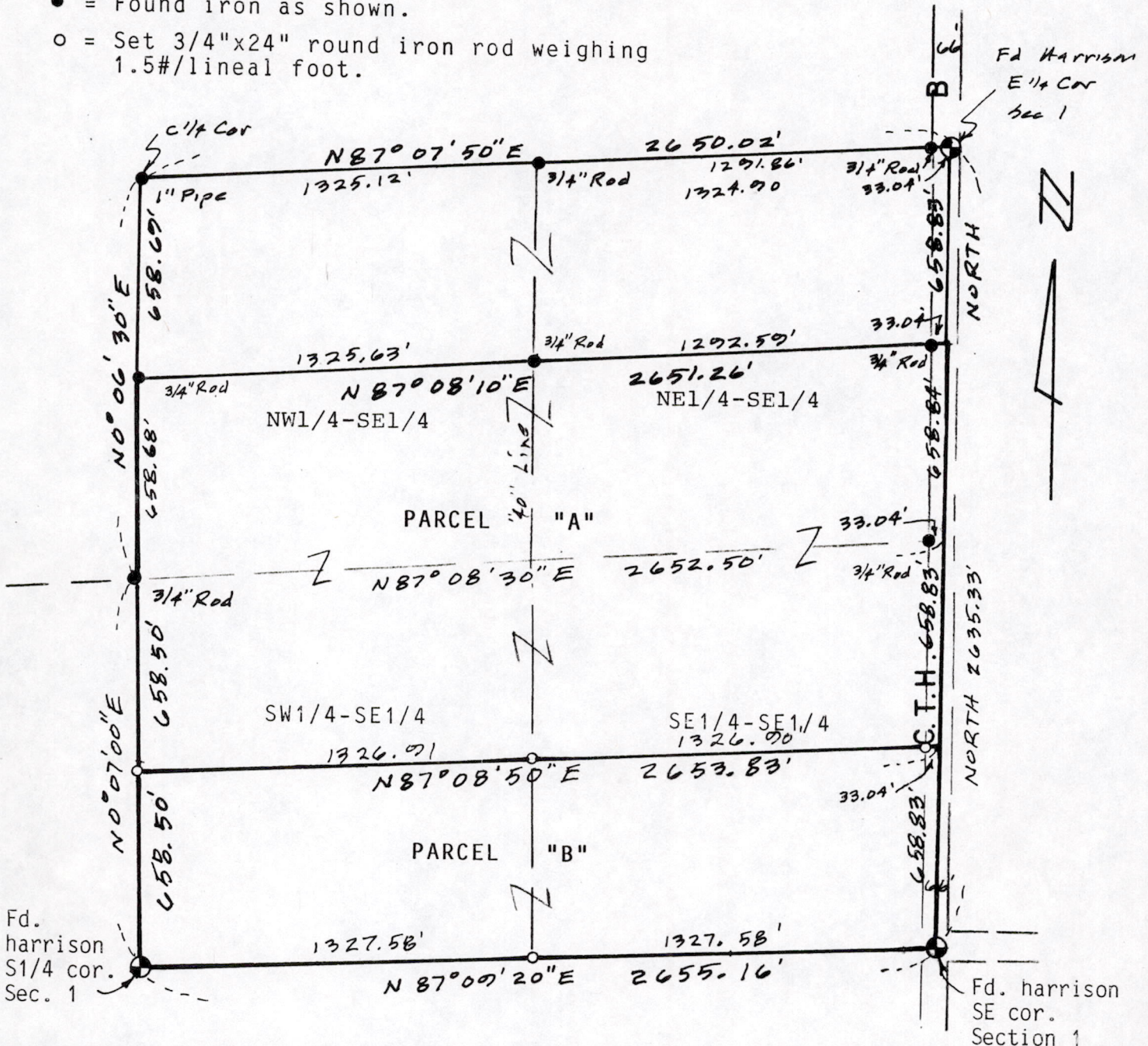

Bearings are referenced to the east line of the SE1/4 of Section 1 and assumed to bear NORTH.

DESCRIPTION OF PARCEL "A":
S1/2-NE1/4-SE1/4 and S1/2-NW1/4-SE1/4 and N1/2-SE1/4-SE1/4 and N1/2-SW1/4-SE1/4, Section 1, T14N, R6E, Town of Dell Prairie, Adams County, Wisconsin.

DESCRIPTION OF PARCEL "B":
S1/2-SE1/4-SE1/4 and S1/2-SW1/4-SE1/4, Section 1, T14N, R6E, Town of Dell Prairie, Adams County, Wisconsin.

SURVEYORS CERTIFICATE:

I, Kenneth G. Carlson, registered land surveyor, hereby certify that I have surveyed, staked and mapped the above described parcels and have complied with the provisions of A-E 7 of the Wisconsin Administrative Code to the best of my knowledge and belief.

Date Oct 27, 1988

Kenneth G. Carlson
Kenneth G. Carlson

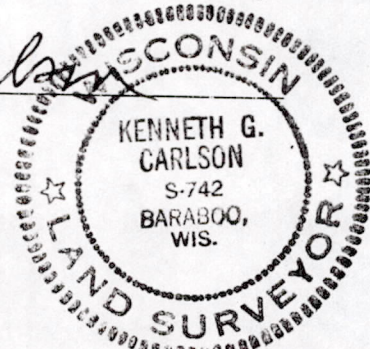

POS01140641002