

PLAT OF SURVEY

GENERAL LOCATION

BEING THE WEST LINE OF THE E1/2 OF THE SE1/4, SECTION 1, T.14 N, R.7 E, TOWN OF NEW HAVEN, ADAMS COUNTY, WISCONSIN.

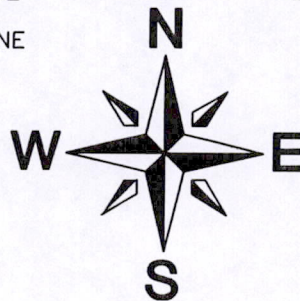
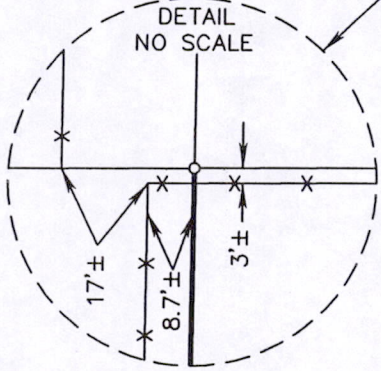
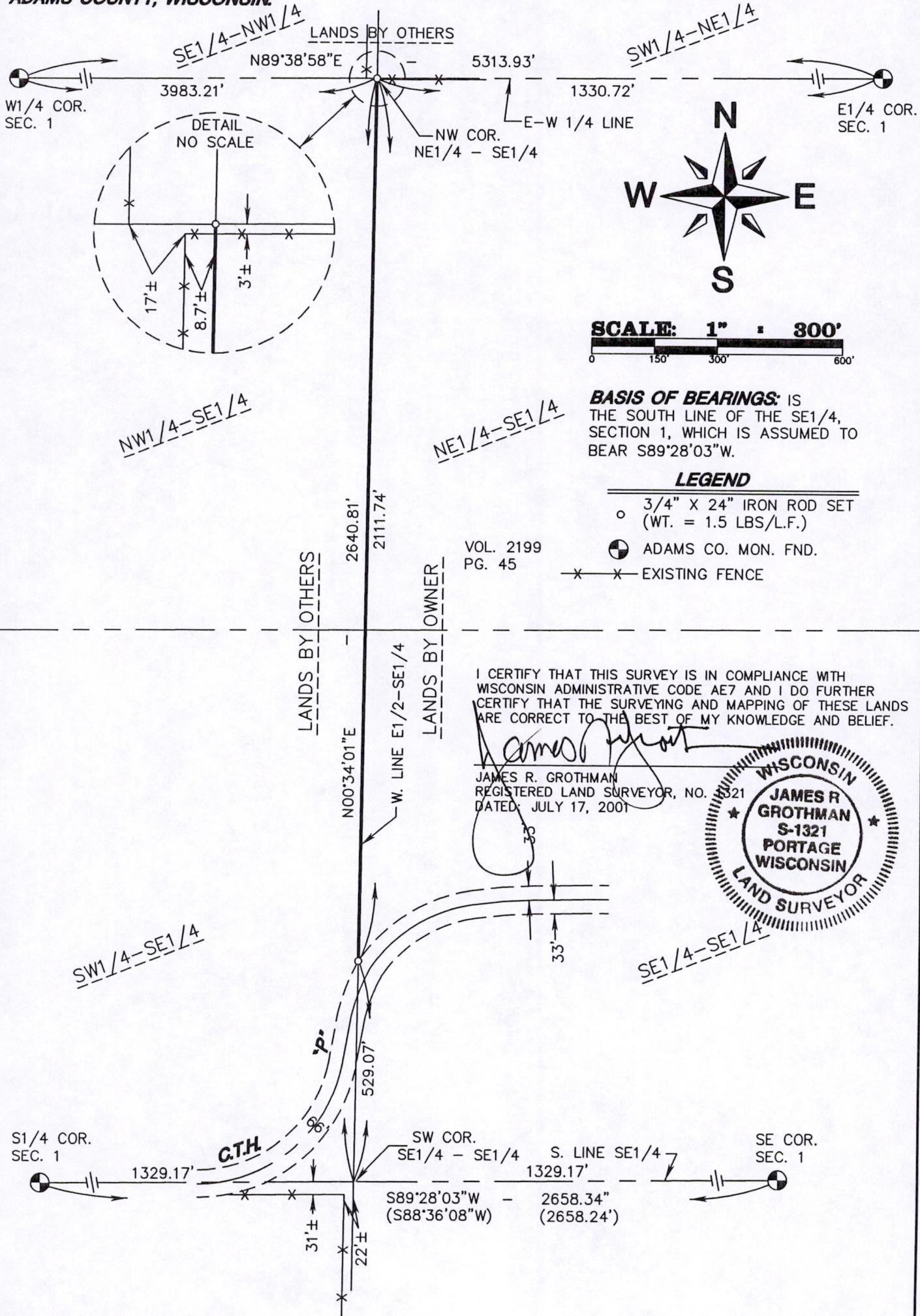

SCALE: 1" = 300'
0 150 300 600'

BASIS OF BEARINGS: IS THE SOUTH LINE OF THE SE1/4, SECTION 1, WHICH IS ASSUMED TO BEAR S89°28'03"W.

LEGEND

○ 3/4" X 24" IRON ROD SET (WT. = 1.5 LBS/L.F.)

⊙ ADAMS CO. MON. FND.

—x—x— EXISTING FENCE

VOL. 2199
PG. 45

I CERTIFY THAT THIS SURVEY IS IN COMPLIANCE WITH WISCONSIN ADMINISTRATIVE CODE AE7 AND I DO FURTHER CERTIFY THAT THE SURVEYING AND MAPPING OF THESE LANDS ARE CORRECT TO THE BEST OF MY KNOWLEDGE AND BELIEF.

JAMES R. GROTHMAN
REGISTERED LAND SURVEYOR, NO. 3321
DATED: JULY 17, 2001

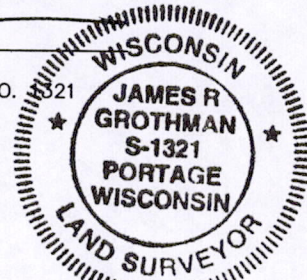

As prepared by:

GROTHMAN & ASSOCIATES, S.C.
LAND SURVEYORS

Phone (608) 742-7788
Fax (608) 742-0434
PO BOX 373 PORTAGE, WI 53901

OWNER

LINDNER GRAIN FARMS LLC
1909 JEFFERSON STREET
BARABOO, WI 53913

CLIENT

GREGORY LINDNER
1909 JEFFERSON STREET
BARABOO, WI 53913

PROJ: 601393

DRAFTED BY: D.ABLEMAN
CHECKED BY: JRG

SHEET 1 OF 2
FILE NO. 601-393

Copy

POS01140741001