

PLAT OF SURVEY

Red Book

Located in NE¼, Section 2, T14N, R6E, Town of Dell Prairie, Adams County, Wisconsin.

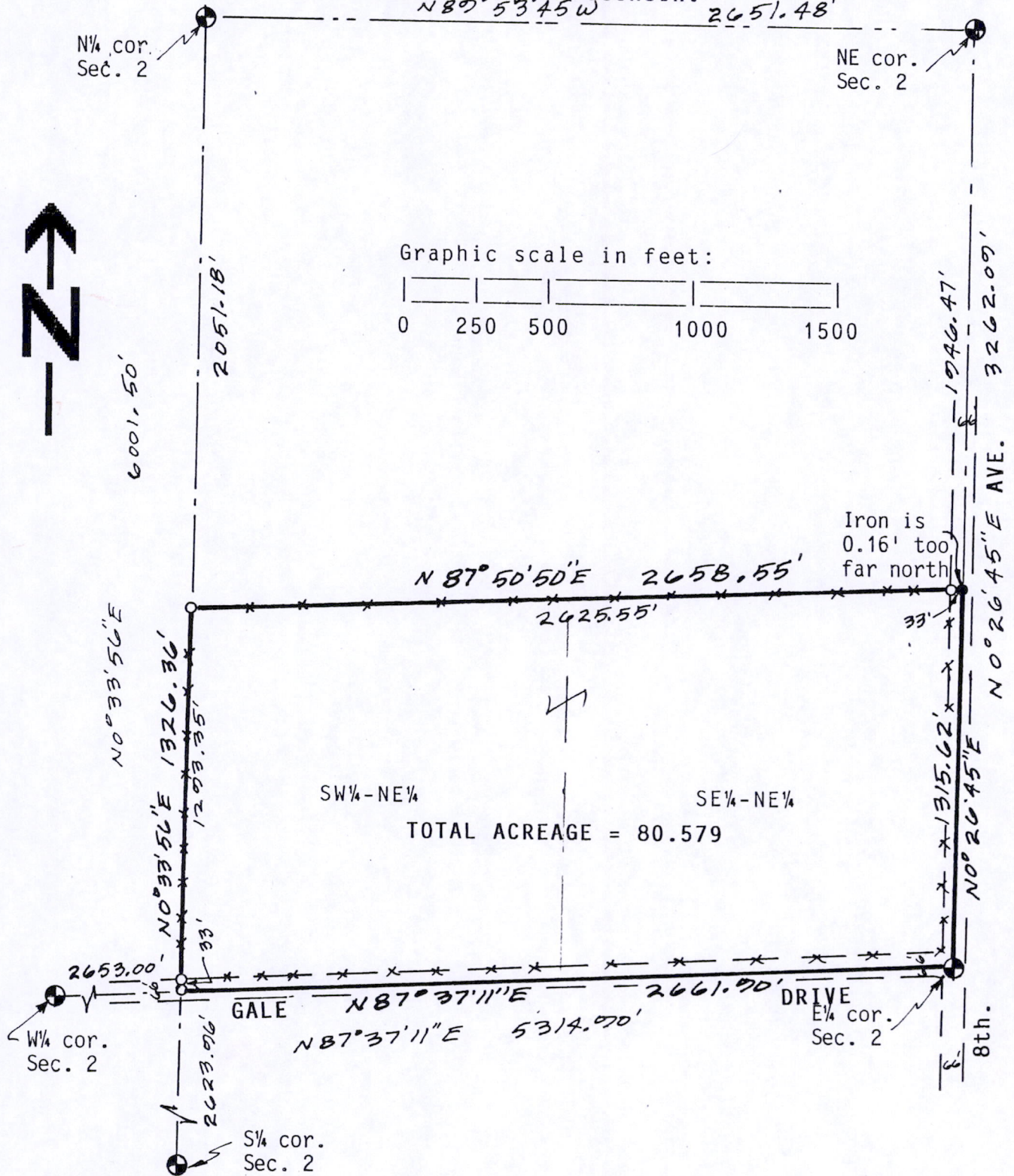

DESCRIPTION OF PARCEL SURVEYED:

SW¼-NE¼ and SE¼-NE¼, Section 2, T14N, R6E, Adams County, Wisconsin.

Owner: Stanley Radlowski, 3633 W. Oakdale Ave., Chicago IL 60618.

CARLSON SURVEYING, 127 10th. Ave., Baraboo, WI 53913. Tel 608-356-3816.

- ⊕ = Found harrison government monument. ● = Found 3/4" round iron rod.
- = Set 3/4"x24" round iron rod weighing 1.5#/lineal foot.
- x = Set 5' steel fence post on property or R/W line.

Bearings are referenced to the N-S ¼ line of section 2 and assumed to bear N0°33'56"E.

SURVEYORS CERTIFICATE:

I, Kenneth G. Carlson, registered land surveyor, hereby certify that I have surveyed, staked and mapped the above described parcel and that it has complied with the provisions of A-E 7 of the Wisconsin Administrative Code to the best of my knowledge, information and belief.

Date April 2, 1990

Kenneth G. Carlson
Kenneth G. Carlson

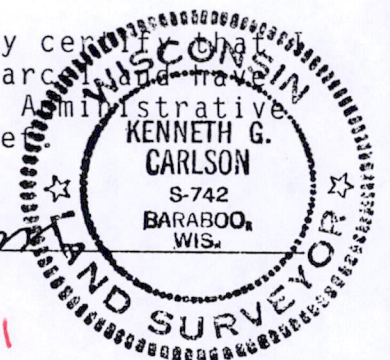

POS02140611001