

PLAT OF SURVEY

Located in NW¼-NW¼ & NE¼-NW¼, Section 2, T14N, R6E,  
Town of Dell Prairie, Adams County, Wisconsin.

Client: Greg Stroede, 3639 9th Ave, Wisconsin Dells, WI, 53965

Carlson Surveying and Engineering, Inc., 127 10th. Ave., Baraboo, WI  
53913. Tel 608-356-3816.

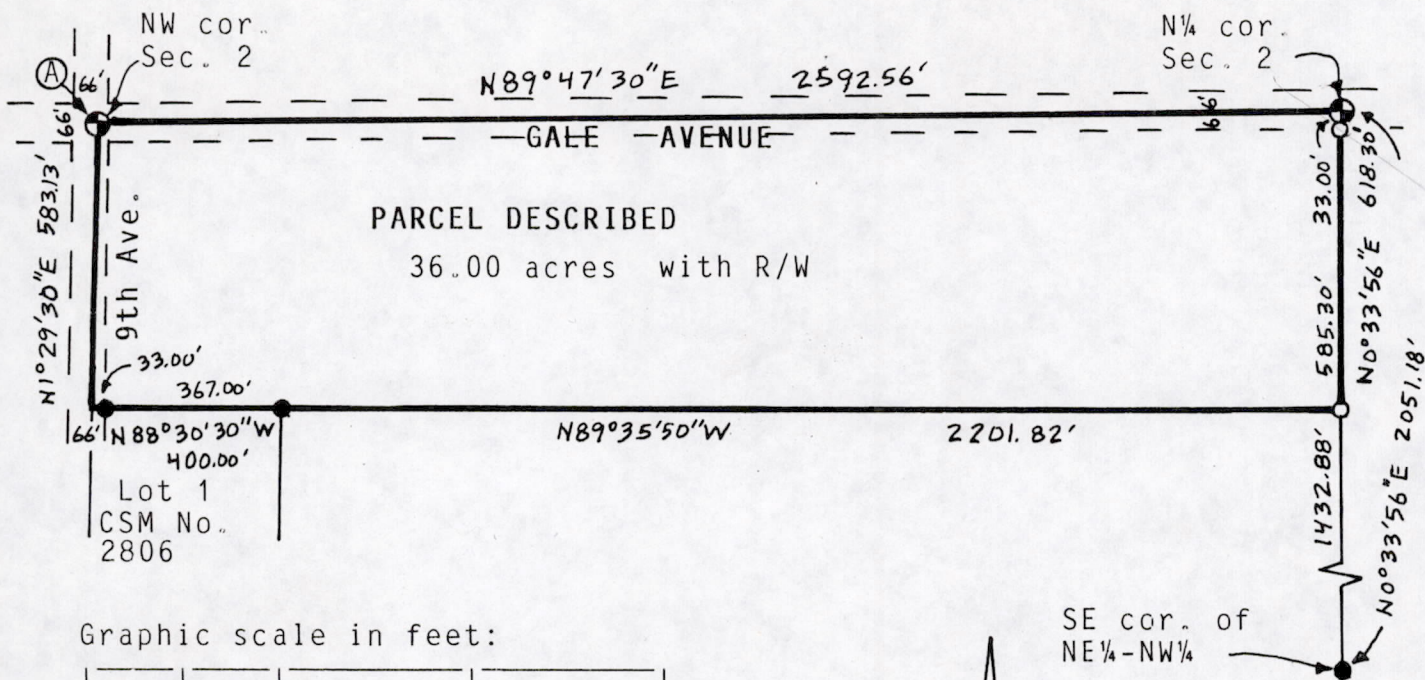

Bearings are referenced to north line of  
NW¼ of Section 2 and assumed to bear  
N89°47'30"E.

- ⊕ = Found government corner (harrison).
- = Found 3/4" round iron rod.
- = Set 3/4"x24" round iron rod  
weighing 1.5#/lin. ft.
- Ⓐ = centerlines are 8' north of NW corner.

PARCEL DESCRIPTION:

A parcel of land located in the NW¼-NW¼ and NE¼-NW¼, Section 2, T14N, R6E, Town of Dell Prairie, Adams County, Wisconsin bounded by the following described line: Beginning at the northwest corner of said Section 2; thence N89°47'30"E along north line of Section, 2592.56 feet to north quarter corner of said Section 2; thence S0°33'56"W along ¼ section line, 618.30 feet; thence N89°35'50"W, 2201.82 feet to northeast corner of Lot 1, CSM NO. 2806 ; thence N88°30'30"W along north line of said Lot 1, 400.00 feet to northwest corner of said Lot 1 and section line; thence N1°29'30"E along said section line, 583.13 feet to point of beginning. Described parcel contains 36.00 acres and is subject to highway and other easements of record.

SURVEYORS CERTIFICATE:

I, Mark C. Carlson, registered land surveyor, hereby certify that I have surveyed, staked and mapped the above described parcel and have complied with the provisions of A-E 7 of the Wisconsin Administrative Code to the best of my knowledge, information and belief.

WISCONSIN  
MARK C. CARLSON  
S-2821  
Baraboo,  
WI  
Mark C. Carlson  
11-22-93

PO5021406 21001