

PLAT OF SURVEY

Located in Section 2, T14N, R6E, Town of Dell Prairie,
Adams County, Wisconsin

For: Robert J. Schuster and Jolene C. Schuster, W3697 Cty. Trk. A, Cascade WI 53011.
CARLSON SURVEYING, 127 10th. Ave., Baraboo, WI 53913. Tel 608-356-3816.

Graphic scale in feet:

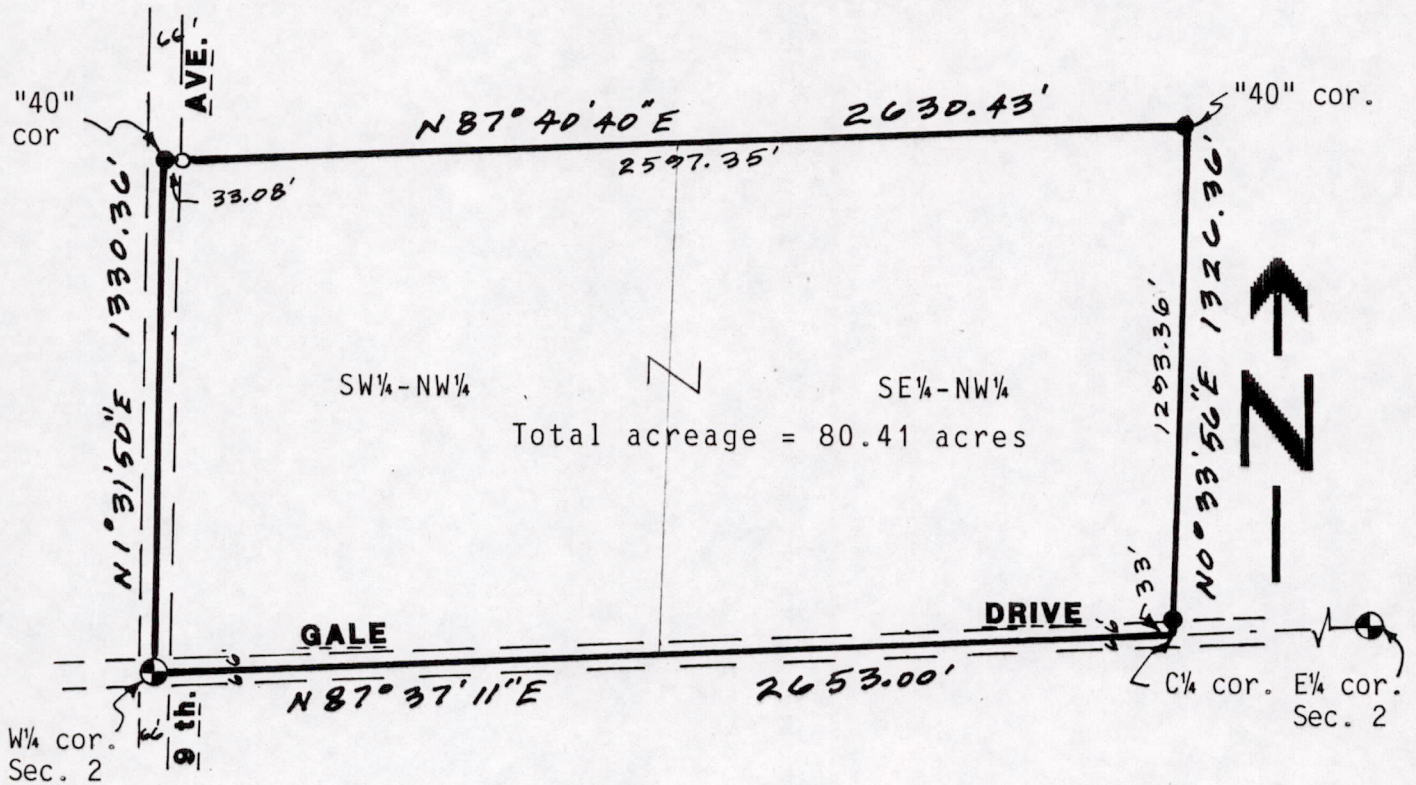
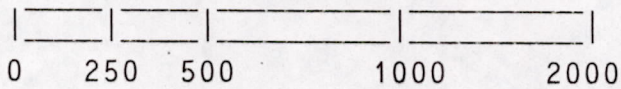

- = Found 3/4" round iron rod. ⊕ = Found harrison monument.
- = Set 3/4"x24" round iron rod weighing 1.5#/lineal foot.

Bearings are referenced to the E-W 1/4 line of Section 2 and assumed to bear N87°37'11"E.

DESCRIPTION OF LAND SURVEYED: The SW 1/4-NW 1/4 and SE 1/4-NW 1/4, Section 2, T14N, R6E, Town of Dell Prairie, Adams County, Wisconsin.

SURVEYORS CERTIFICATE:

I, Kenneth G. Carlson, registered land surveyor, hereby certify that I have surveyed, staked and mapped the above described parcel and have complied with the provisions of A-E 7 of the Wisconsin Adm. Code to the best of my knowledge, information and belief.

March 27, 1991
Date

Kenneth G. Carlson
Kenneth G. Carlson



Pos02140621002