

THE WEST ONE-HALF OF THE NW $\frac{1}{4}$ -SW $\frac{1}{4}$ ,  
SECTION 2, T1 N, R6 E  
TOWN OF DELL PRAIRIE, ADAMS COUNTY, WIS.

Prepared By  
Mid-State Associates  
Baraboo, Wisconsin  
September, 1968

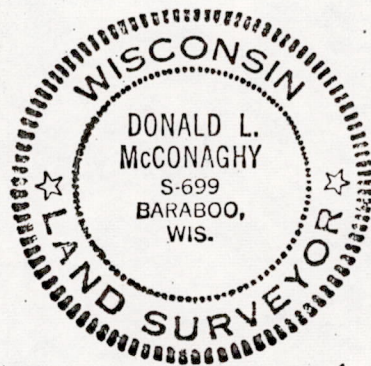
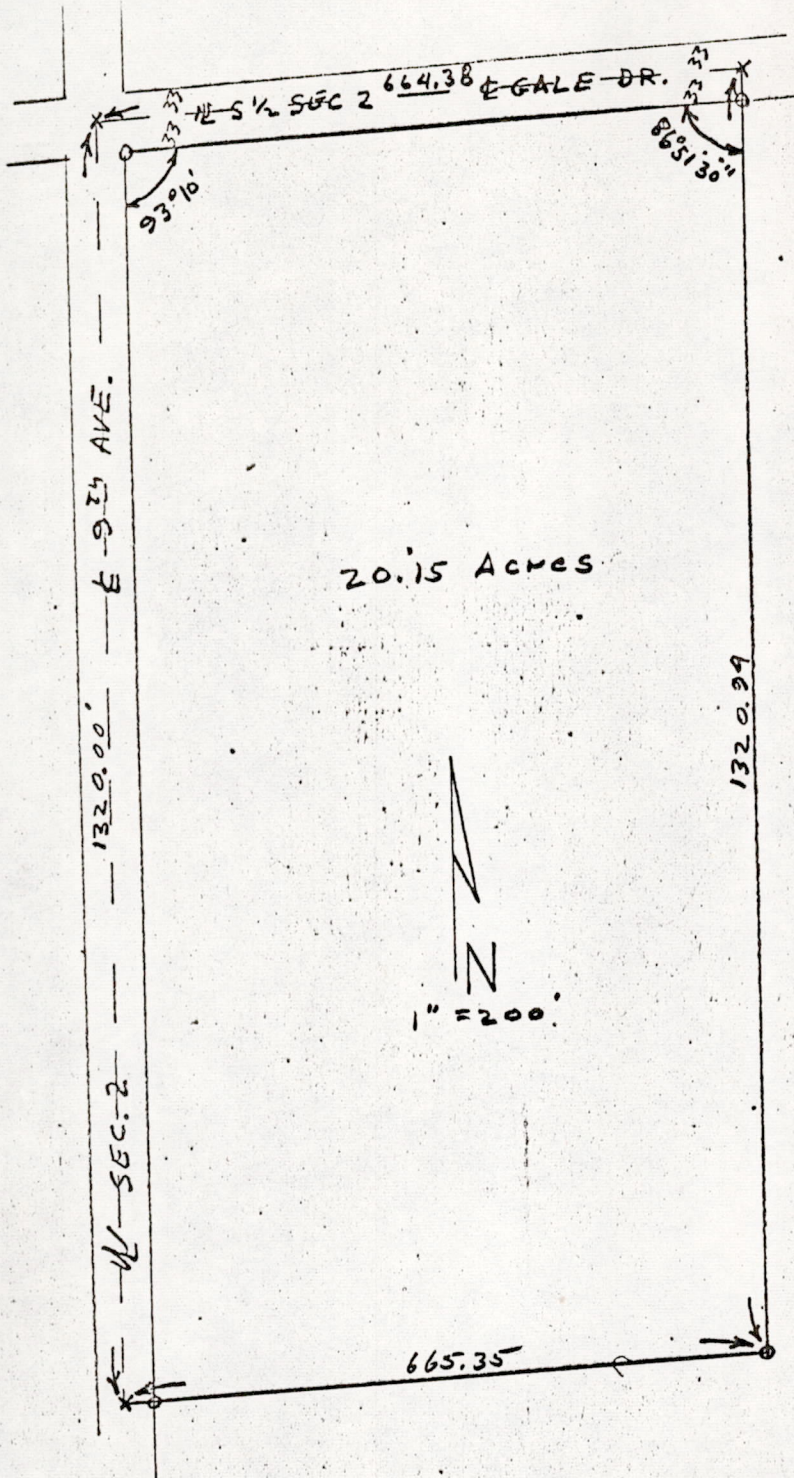

*Donald L. McConaghy*

PO502140631001