

MID-STATE ASSOCIATES INC. BARABOO, WISCONSIN 53913

ADAMS COUNTY CERTIFIED SURVEY MAP NO. _____

FRACTIONAL NE1/4-NE1/4,
SECTION 3, T14N, R6E, TOWN
OF DELL PRAIRIE

CLIENT: JOHN STROEDE

EX. HARRISON MON.
NE COR. SEC. 3,
T14N, R6E

UNPLATTED LANDS

UNPLATTED LANDS

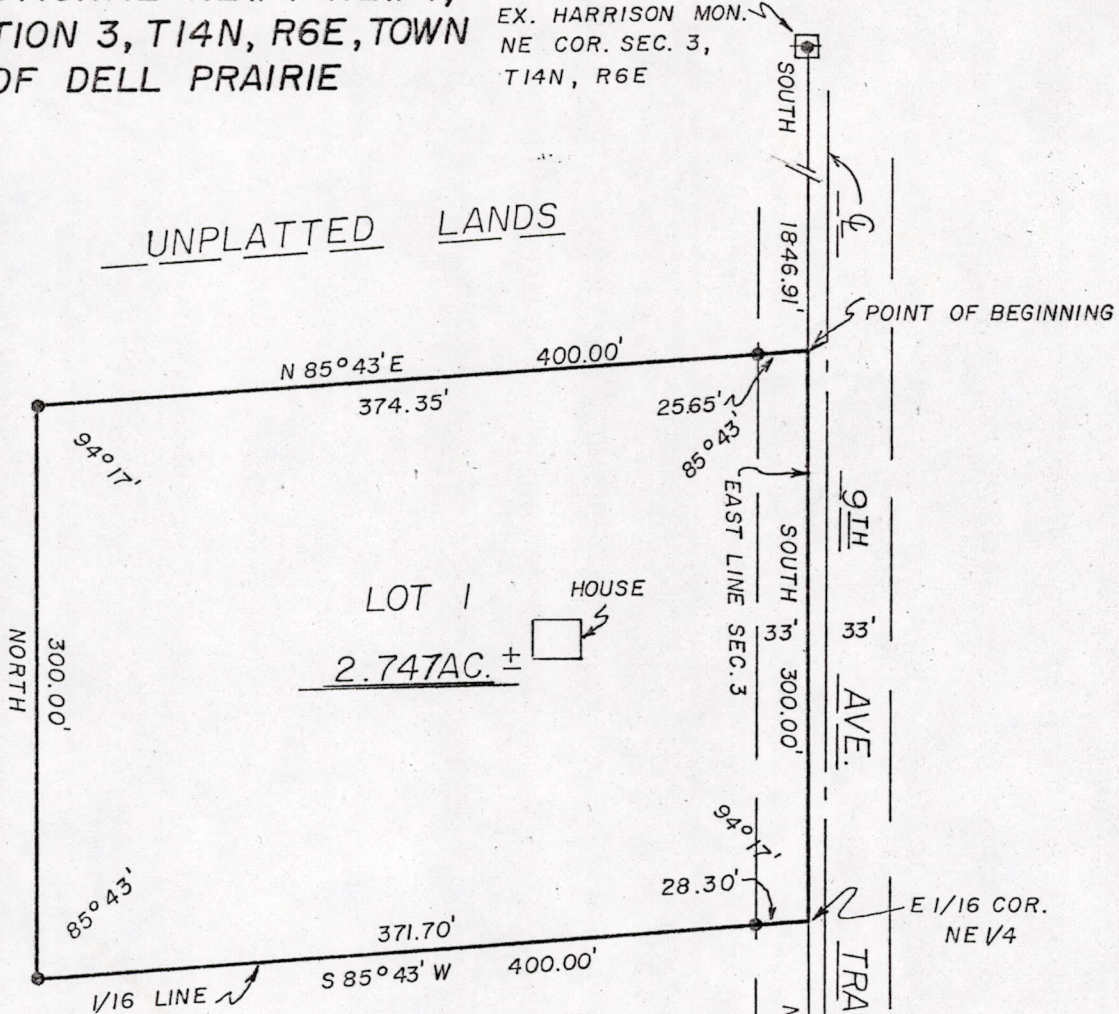

UNPLATTED LANDS

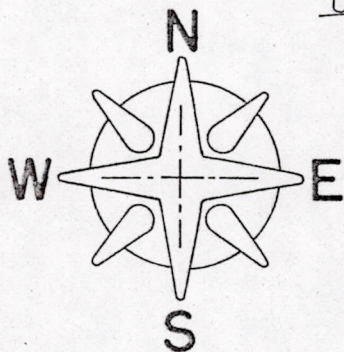

RECEIVED
 1/27/76
 ADAMS CO. SURVEYOR

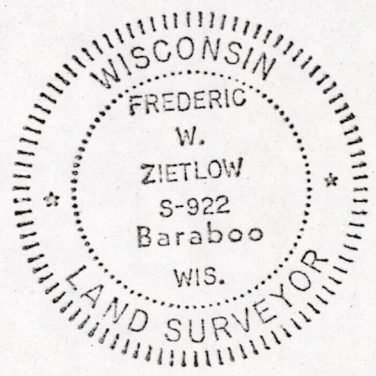

- LEGEND -

● = 3/4" x 24" IRON REBAR WEIGHING 1.502 LBS./LIN. FOOT.

BEARINGS ARE REFERENCED TO THE EAST LINE OF THE NE1/4 ASSUMED TO BEAR NORTH

BY: Frederic W. Zietlow
 REGISTERED LAND SURVEYOR
 FEBRUARY 13, 1975

I hereby certify that I have surveyed the property shown on this plat and that this plat is a correct representation of said survey to the best of my knowledge and belief.

SCALE: 1" = 100'

PROJECT NO.: 6120

POS03140611001

CERTIFIED SURVEY CERTIFICATES

I, Frederic W. Zietlow, Registered Land Surveyor, hereby certify that I have surveyed, divided and mapped a parcel of land located in the fractional NE $\frac{1}{4}$ -NE $\frac{1}{4}$ Section 3, T14N, R6E, Town of Dell Prairie, Adams County, Wisconsin, which is bounded by a line described as follows:

Commencing at the northeast corner of said Section 3; thence South 1846.91 feet along the east line of said Section 3 to the point of beginning;

thence continuing South 300.00 feet along the east line of said Section 3 to the east 1/16 corner of the NE $\frac{1}{4}$ of said Section 3; thence S85°43'W, 400.00 feet along the 1/16 line of the NE $\frac{1}{4}$ -NE $\frac{1}{4}$ of said Section 3; thence North 300.00 feet parallel with the east line of said Section 3; thence N85°43'E, 400.00 feet to the point of beginning.

Said parcel contains 2.747 acres, more or less, and is subject to easements of record.

That such plat is a correct representation of all the exterior boundaries of the land surveyed and the subdivision thereof made;

That I have made such survey, land division and certified survey by the direction of the owner, John Stroede, of said lands;

That I have fully complied with the provisions of Chapter 236.34 of the Wisconsin Statutes and the subdivision regulations of the Town of Dell Prairie and the County of Adams in surveying, dividing and mapping the same.

FEBRUARY 13, 1975
Date

Frederic W. Zietlow
Frederic W. Zietlow
Registered Land Surveyor

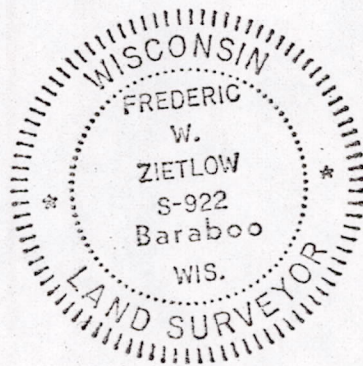

POS03140611001