

PLAT OF SURVEY

Located in SW1/4-NW1/4 & SE1/4-NW1/4, Section 3,
T14N, R6E, Town of Dell Prairie, Adams County, Wisconsin.

Clients: % Wis. Dells Realty, PO Box 25, Wis. Dells, WI, 53965

Carlson Surveying, Inc., 1709 Ash St., Baraboo, WI, 53913
Phone & FAX (608) 356-8598

- = Found 3/4" round iron rod
- ▲ = Found PK nail in blacktop pavement
- = Set 3/4"x24" round iron rod weighing 1.5#/lin. Ft.
- △ = Set PK nail in west edge of blacktop driveway
- () = Recorded as

Bearings are referenced to south line of NW1/4 of Section 3 as monumented and made to bear N85°47'30"E.

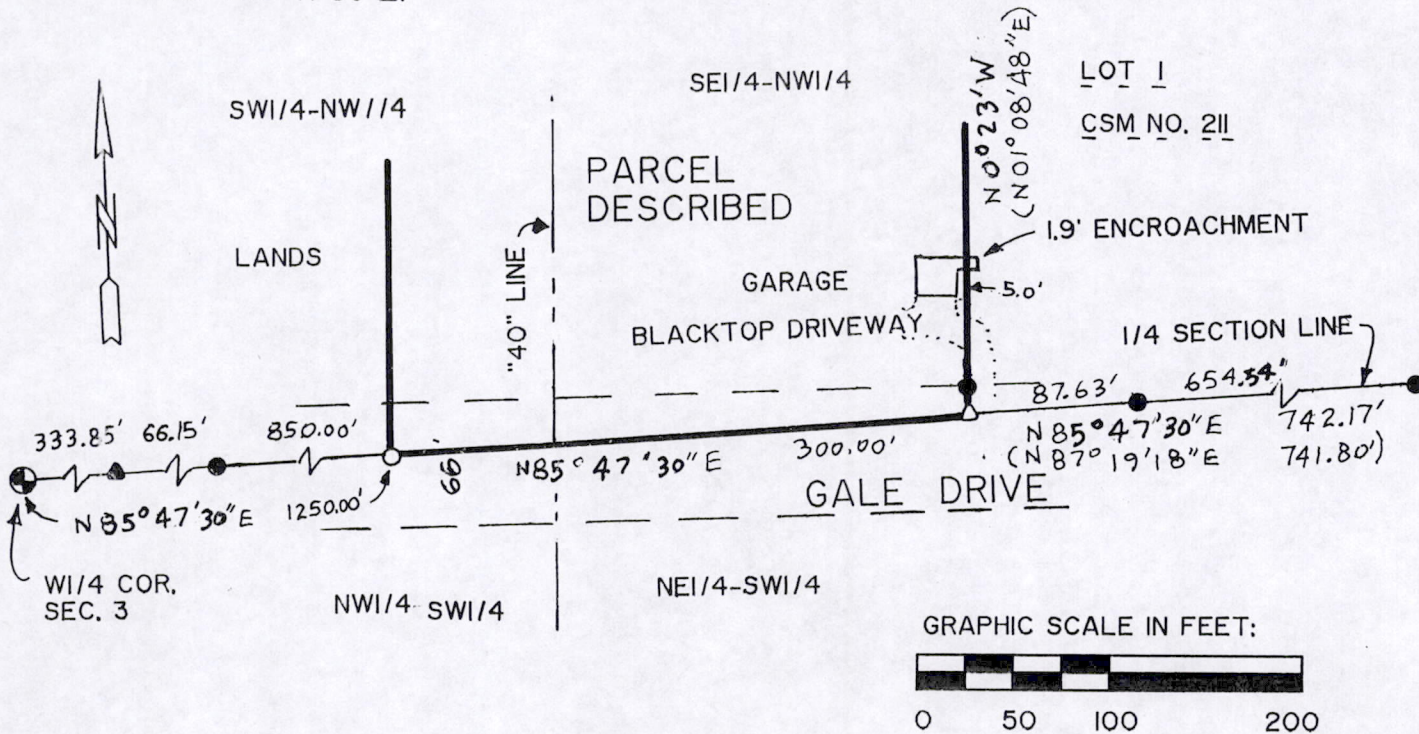

PARCEL DESCRIPTION:

A parcel of land located in the SW1/4-NW1/4 & SE1/4-NW1/4, Section 3, T14N, R6E, Town of Dell Prairie, Adams County, Wisconsin, which is bounded by a line described as follows:

Commencing at the west one-quarter corner of Section 3; thence N85°47'30"E, 1250.00 feet along east-west one-quarter section line of said Section 3 to point of beginning; thence continuing N85°47'30"E, 300.00 feet; thence N0°23'W, 726.00 feet; thence S85°47'30"W, 300.00 feet; thence S0°23'E, 726.00 feet to point of beginning. Said parcel contains 4.99 acres, more or less, and is subject to easements of record.

SURVEYOR'S CERTIFICATE:

I, Mark C. Carlson, registered land surveyor, hereby certify that I have surveyed, staked and mapped the south line of the above described parcel and have complied with the provisions of A-E 7 of the Wisconsin Administrative Code to the best of my information, knowledge and belief.

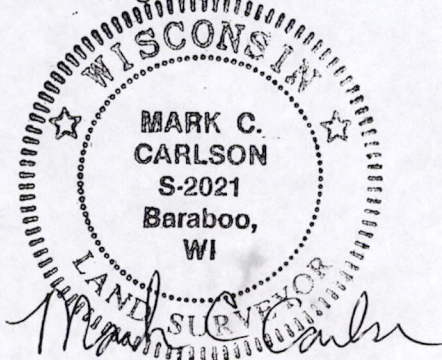

5-01-03

Pos03140621001