

PLAT OF SURVEY

Located in the Fractional NW1/4-NW1/4, Section 3,
T14N, R6E, Town of Dell Prairie, Adams County.

Owner: Steve Smith, Rt 2, Box 408, Wisconsin Dells Wi 53965

Surveyor: Kenneth G. Carlson, 127 10th Ave. Baraboo Wi 53913

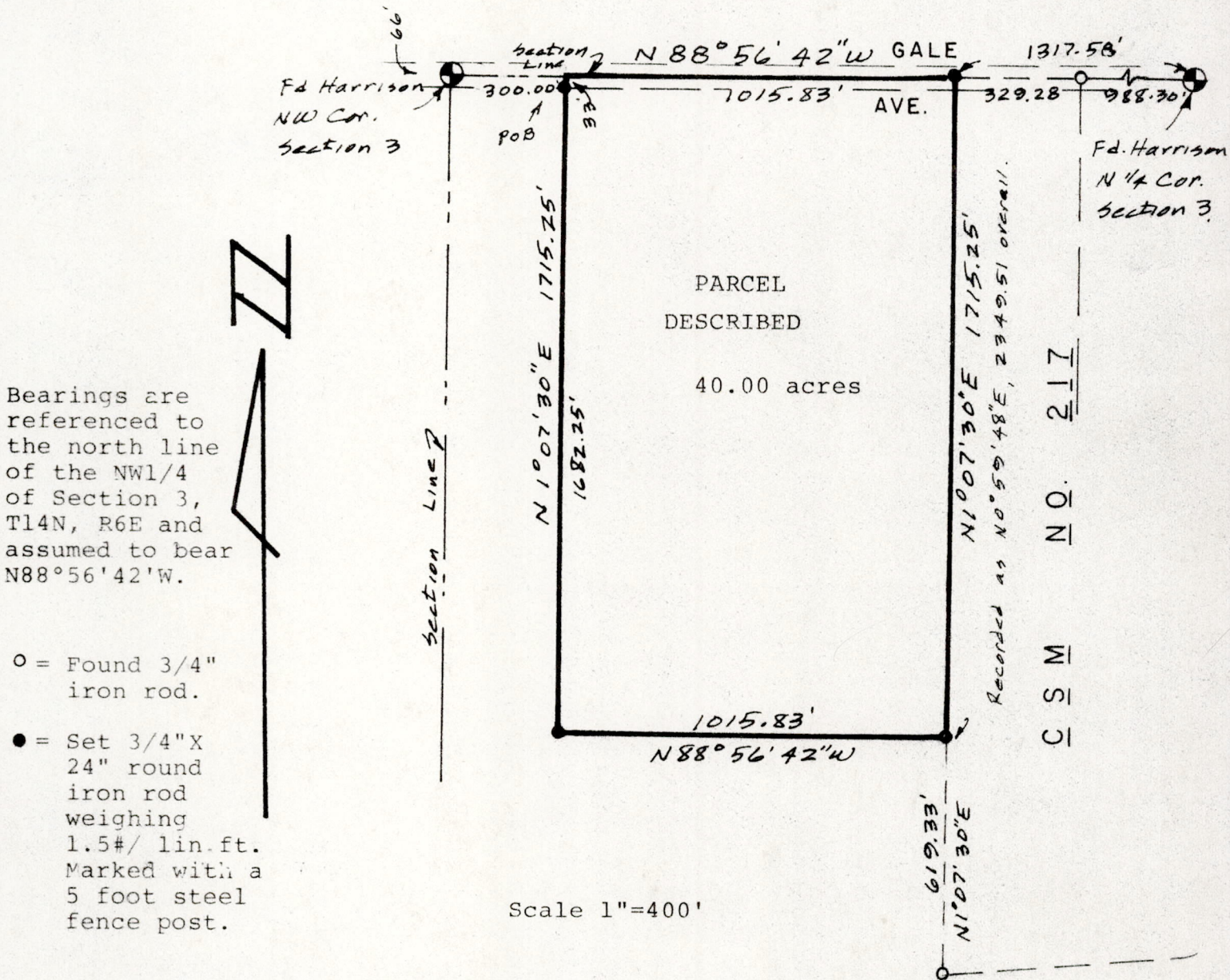

Bearings are referenced to the north line of the NW1/4 of Section 3, T14N, R6E and assumed to bear N88°56'42"W.

○ = Found 3/4" iron rod.

● = Set 3/4" X 24" round iron rod weighing 1.5#/ lin. ft. Marked with a 5 foot steel fence post.

Scale 1"=400'

Parcel Description:

A parcel of land located in the Fractional NW1/4-NW1/4, Section 3, T14N, R6E, Town of Dell Prairie, Adams County, Wisconsin bounded by the following described line: Commencing at the northwest corner of said Section 3; thence S88°56'42"E along the section line, 300.00 feet to the point of beginning; thence S88°56'42"E, 1015.83 feet to the northwest corner of CSM No. 217; thence S1°07'30"W (recorded as S0°59'48"W) along the west line of said CSM, 1715.25 feet; thence N88°56'42"W, 1015.83 feet; thence N1°07'30"E, 1715.25 feet to the point of beginning. Said parcel contains 40.00 acres.

Surveyors Certificate:

I, Kenneth G. Carlson, registered land surveyor, hereby certify that I have surveyed, staked and mapped the above parcel and have complied with the provisions of A-E 5.01 of the Wisconsin Administrative Code to the best of my knowledge and belief.

Oct 25, 1979
Date

Kenneth G. Carlson
Kenneth G. Carlson

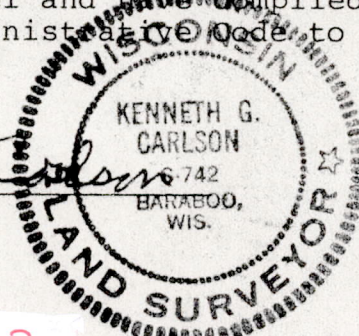

Pos031406 21002