

# PLAT OF SURVEY

## GENERAL LOCATION

BEING ALL OF THE EAST HALF OF THE NE 1/4, SECTION 4, T. 14 N., R. 6 E.,  
TOWN OF DELL PRAIRIE, ADAMS COUNTY, WISCONSIN.

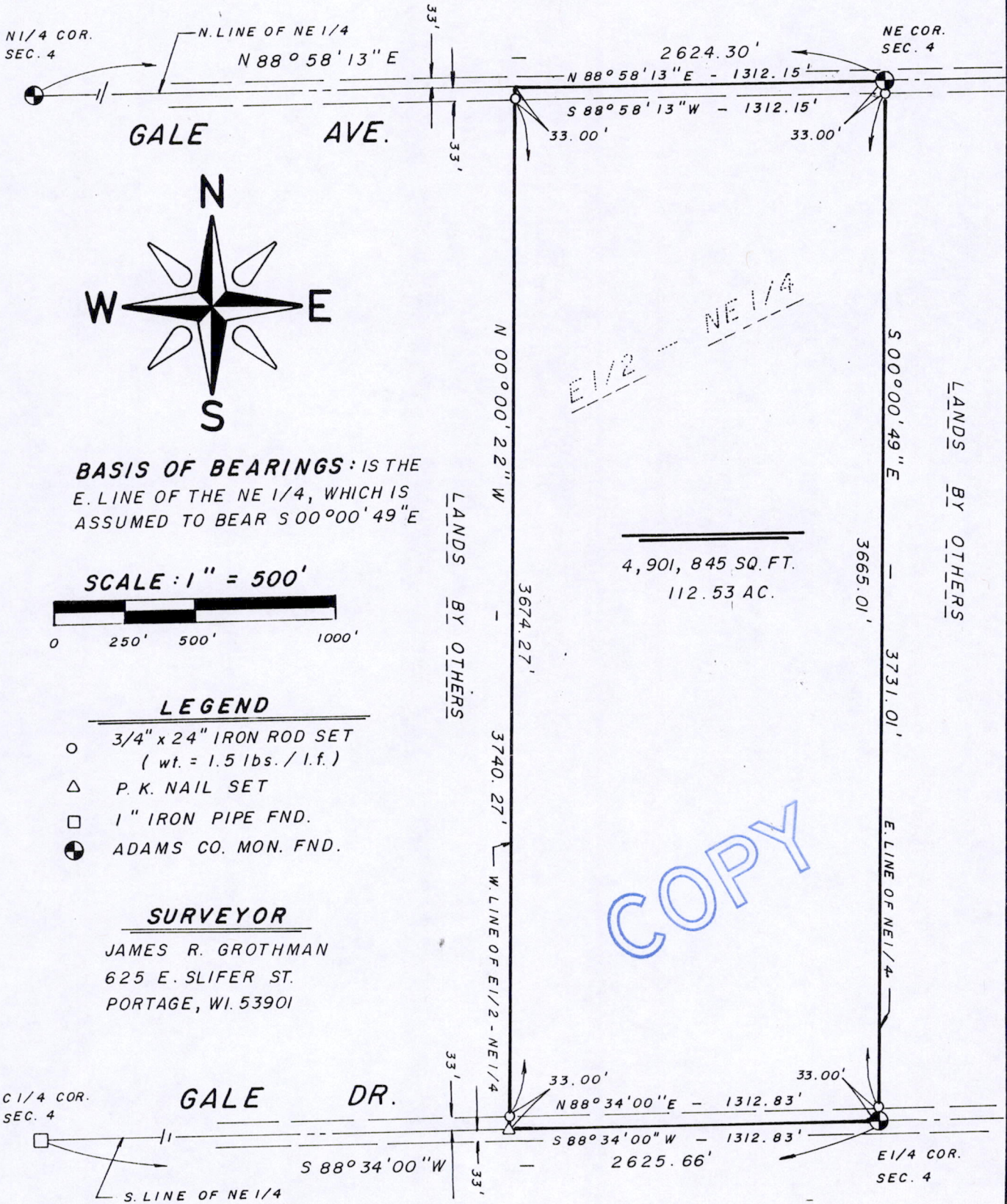

**BASIS OF BEARINGS:** IS THE  
E. LINE OF THE NE 1/4, WHICH IS  
ASSUMED TO BEAR S 00° 00' 49" E

**SCALE:** 1" = 500'

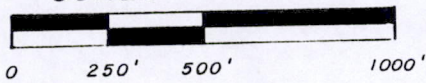

### LEGEND

- 3/4" x 24" IRON ROD SET  
(wt. = 1.5 lbs. / l.f.)
- △ P. K. NAIL SET
- 1" IRON PIPE FND.
- ⊕ ADAMS CO. MON. FND.

### SURVEYOR

JAMES R. GROTHMAN  
625 E. SLIFER ST.  
PORTAGE, WI. 53901

### OWNER

WINIFRED KONAN  
8338 E. VIA - DE - LALUNA  
SCOTSDALE, ARIZ. 85258

as prepared by:  
**GROTHMAN & ASSOCIATES, S.C.**  
**LAND SURVEYORS**  
P.O. BOX 373  
PORTAGE, WI 53901

PAGE 1 OF 2

DRAFTED BY: S. BROWN

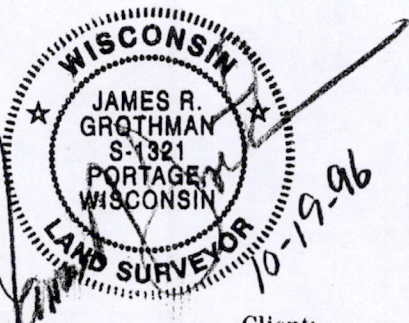

Client:

LARRY & JOAN COOK

W7275 DRAKE RD.

POYNETTE, WI. 53955

FILE NO. 996 - 481

COPY

Pos04140611003

**SURVEYOR'S CERTIFICATE**

I, **JAMES R. GROTHMAN**, Registered Land Surveyor, do hereby certify that by the order of **Larry & Joan Cook** that I have surveyed, monumented, and mapped the east half of the Northeast Quarter of Section 4, Town 14 North, Range 6 East, Town of Dell Prairie, Adams, County, Wisconsin. And being subject to easements of record if any.

**I DO FURTHER CERTIFY** that this is a true and correct representation of the boundaries of the land surveyed to the best of my knowledge and belief.

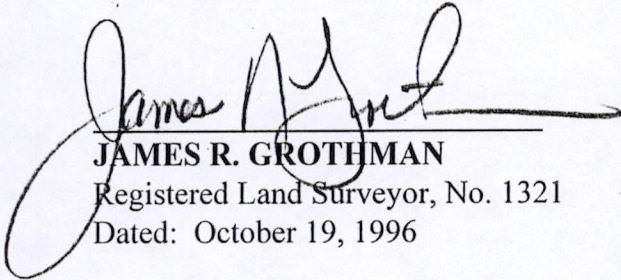
  
**JAMES R. GROTHMAN**  
Registered Land Surveyor, No. 1321  
Dated: October 19, 1996



COPY

PO5041406 11003