

MORTGAGE INSPECTION

NOTE: THIS INSPECTION IS NOT INTENDED TO BE A SURVEY OF THE PREMISES. THIS INSPECTION IS FOR THE CLIENTS INFORMATION AND IS NOT TO BE USED FOR NEW CONSTRUCTION OR OTHER PURPOSES. ALL LOT LINE DISTANCES SHOWN ARE TAKEN FROM THE DEED FURNISHED BY THE CLIENT.

CLIENT: BARABOO FEDERAL BANK FSB OWNER: HANS WODARZ
 LENDER: BARABOO FEDERAL BANK FSB BUYER: _____
 LOCATION: BEING THE W 1/2 OF THE SW 1/4 OF THE NE 1/4

SECTION 4 T 14 N R 6 E,

TOWN OF DELL PRAIRIE
 CITY OF N.A.
 COUNTY ADAMS

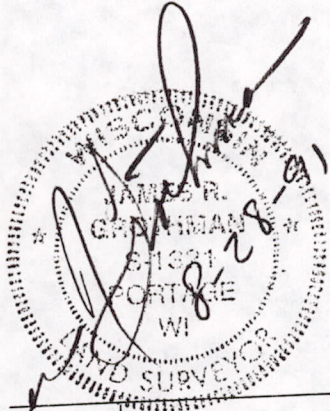

SCALE: 1" = 200'

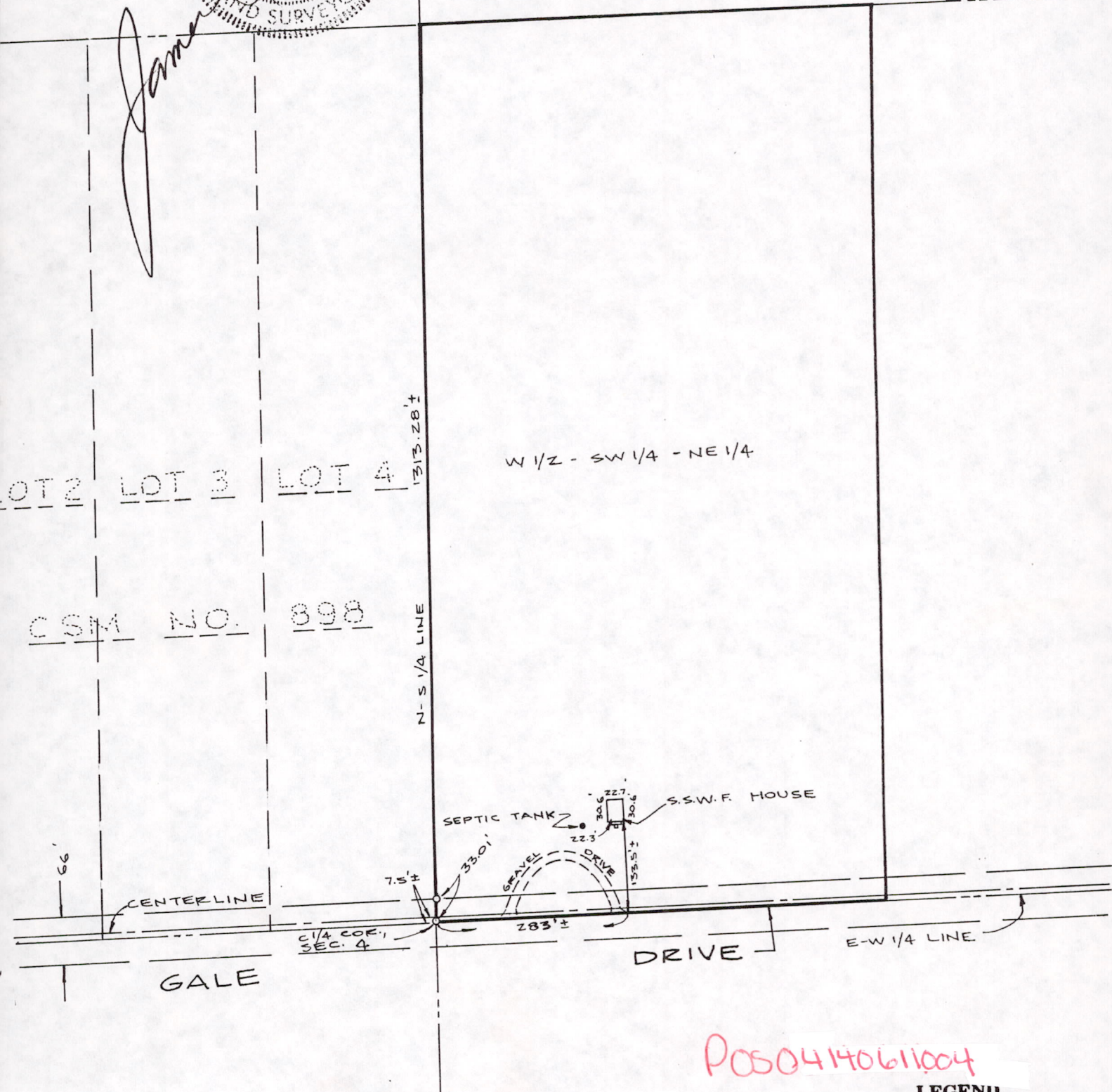
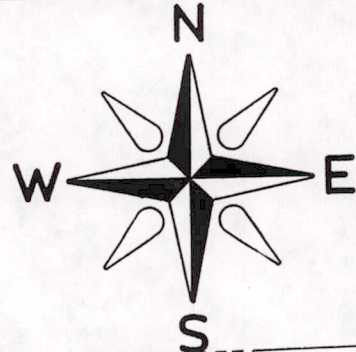

P0504140611004

- LEGEND**
 O - IRON STAKE FOUND
 ◆ - MONUMENT FOUND
 L - NO MATERIAL EVIDENCE FOUND

as prepared by:
GROTHMAN & ASSOCIATES, S.C.
LAND SURVEYORS
 P.O. BOX 373
 PORTAGE, WI 53901

SHEET 1 OF 2 REF. NO. _____ FILE NO. 891-361
 SPH

DESCRIPTION

The west half of the Southwest Quarter of the Northeast Quarter, Section 4, Town 14 North, Range 6 East, located in the Town of Dell Prairie, Adams County, Wisconsin.

SURVEYOR'S CERTIFICATE

I, **JAMES R. GROTHMAN**, Registered Land Surveyor in the State of Wisconsin, **DO HEREBY CERTIFY** that I have inspected the above described property and that I have mapped the property according to the official records and that I have mapped the location of all visible structures, the dimensions of all principal buildings, roadways, apparent easements and visible encroachments, if any. This mortgage inspection has been prepared in accordance with the requirements of **BARABOO FEDERAL BANK FSB** and under the agreement between **GROTHMAN & ASSOCIATES, S.C.** and **BARABOO FEDERAL BANK FSB** which excludes this mortgage inspection from all of the requirements of Section AE 7.01 Wisconsin Administrative Code. Therefore all of the requirements of Section AE 7.01 have not been complied with. The mortgage inspection is made for the exclusive use of **BARABOO FEDERAL BANK FSB** and its insurees and for the period of one year from date hereof and as to them I certify the accuracy of said mortgage inspection as shown.

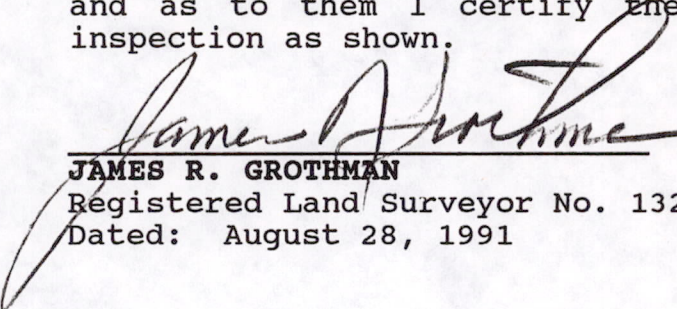
JAMES R. GROTHMAN
Registered Land Surveyor No. 1321
Dated: August 28, 1991

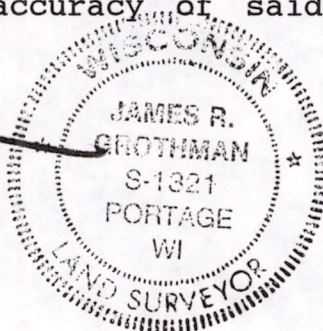

POS04140611004