



PROFESSIONAL SERVICES

TRANSPORTATION • MUNICIPAL
DEVELOPMENT • ENVIRONMENTAL

301 South Main Street Adams, WI 53910
608-339-3808 Fax: 608-339-8078
Web Address: www.msa-ps.com
© MSA PROFESSIONAL SERVICES

PROJECT #	R11496000
DRAWN BY	GPR
CHECKED BY	SJS
SHEET #	1 OF 1
FIELD BOOK #	134
PAGES #	73

PLAT OF SURVEY

LOT 4, ADAMS COUNTY CERTIFIED SURVEY MAP NO. 898
LOCATED IN THE SOUTHEAST QUARTER OF THE NORTHWEST QUARTER
SECTION 4, TOWNSHIP 14 NORTH, RANGE 6 EAST, TOWN OF DELL PRAIRIE,
ADAMS COUNTY, WISCONSIN.

UNPLATTED LANDS S 88°40'40" W
N 88°42'49" E
246.20'

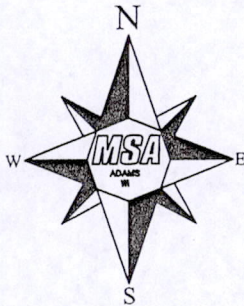

THE EAST LINE OF LOT 4, CSM NO. 898
WAS ASSIGNED A BEARING OF S00°00'00"W AS THE
BASIS OF BEARINGS ON THIS MAP.

LEGEND

⊙ - 1" IRON PIPE, FOUND
RECORDED AS DIMENSION IN ITALICS

GRAPHIC SCALE

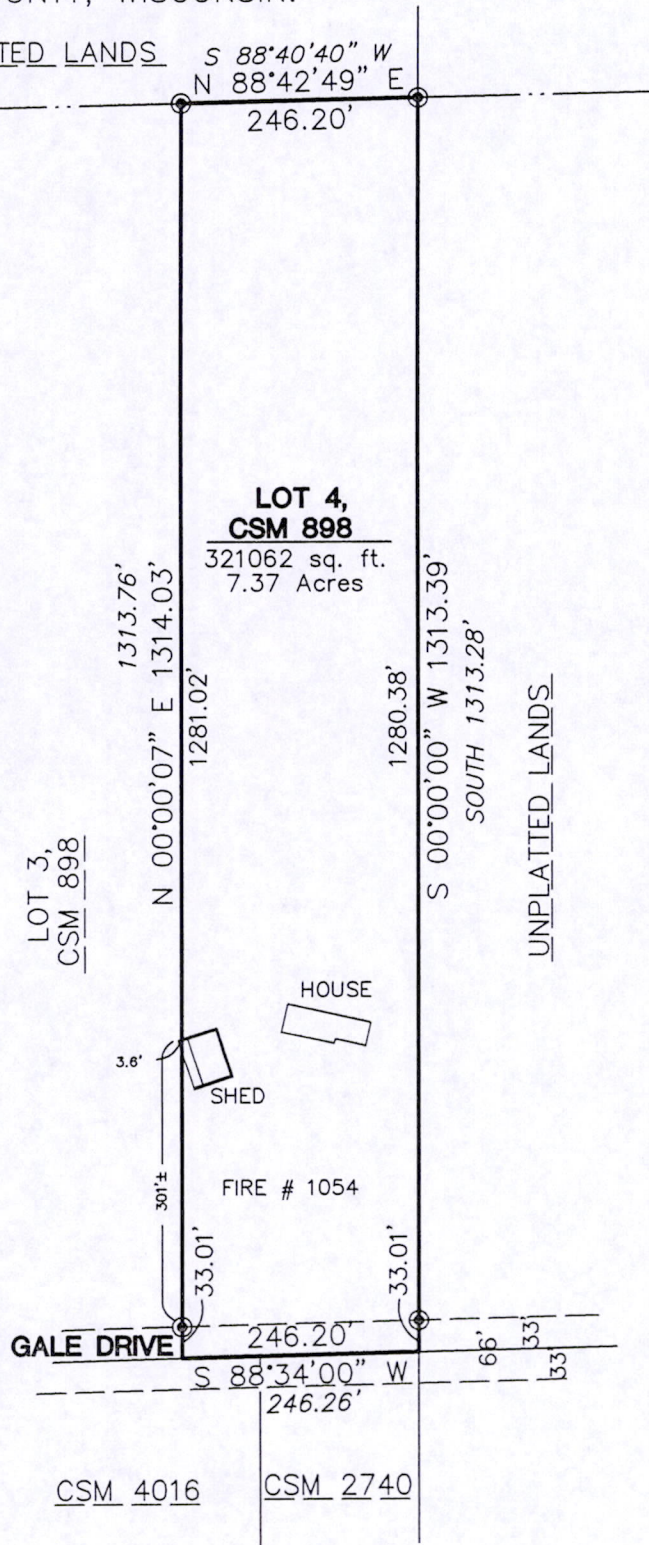
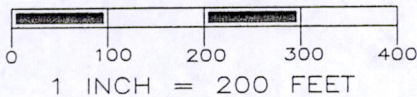

CLIENT:
US BANK
C/O CENTURY 21 REAL ESTATE
1136 E. MAIN STREET
REEDSBURG, WI. 53959

SURVEYOR'S SEAL



Gregory P. Rhinehart

7/8/09

MSA PROFESSIONAL SERVICES
GREGORY P. RHINEHART, REGISTERED LAND SURVEYOR, S-1478

DATE

NOTE: IF THE SURVEYOR'S SEAL AT LEFT IS NOT RED IN COLOR, THE SURVEY IS A COPY AND SHOULD BE ASSUMED TO CONTAIN UNAUTHORIZED ALTERATIONS. THE CERTIFICATION CONTAINED ON THIS DOCUMENT SHALL NOT APPLY TO COPIES.

Pos04140621001