

PLAT OF SURVEY

Side 1 of 1 side

Located in W½-W½-SE¼-NW¼, Section 4, T14N, R6E, Town of Dell Prairie, Adams County, Wisconsin.

Client: % Wisconsin Dells Realty, PO Box 25, Wisconsin Dells, WI, 53965
 CARLSON SURVEYING, 127 10th. Ave., Baraboo, WI 53913. Tel 608-356-3816.

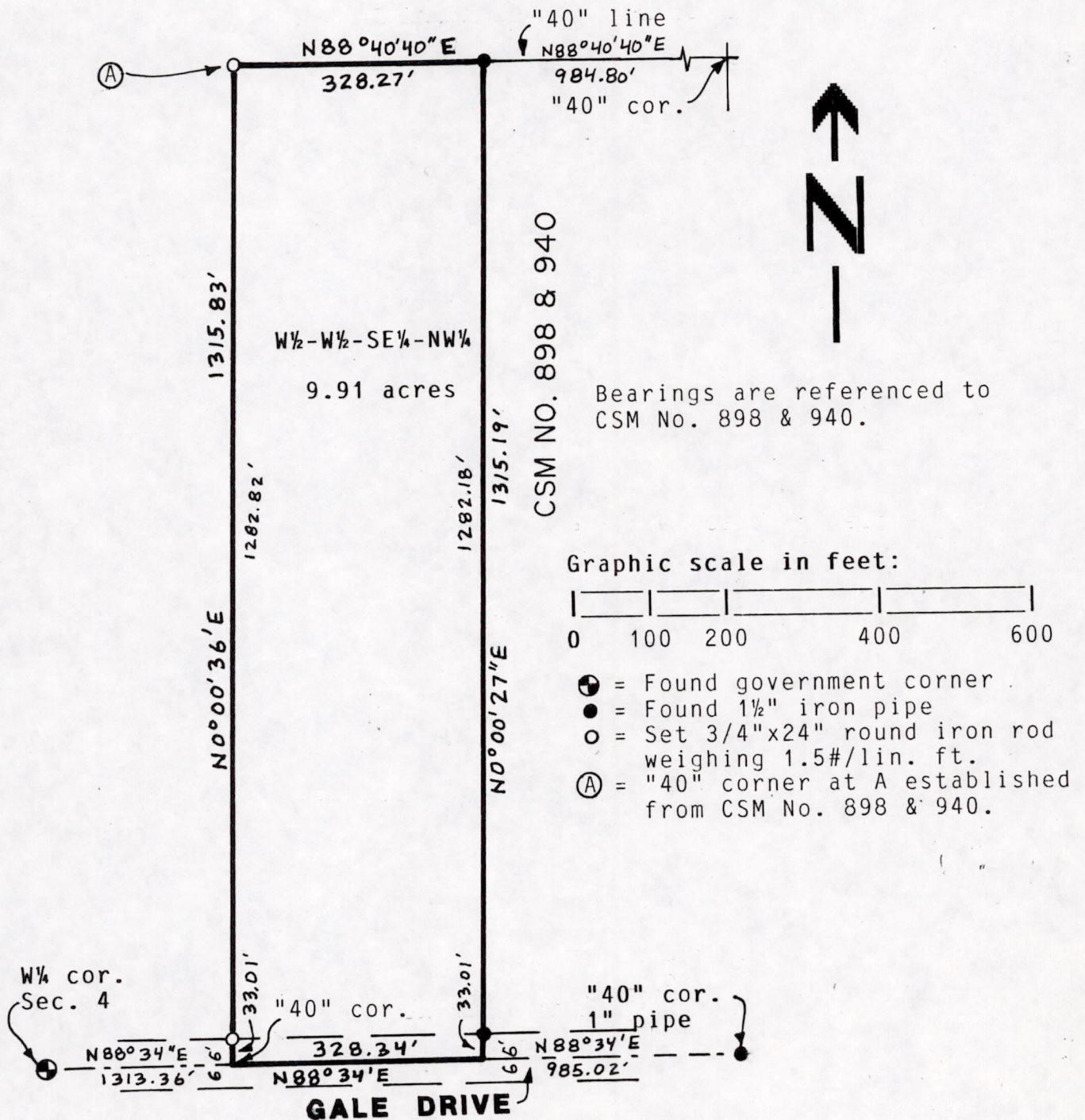

PARCEL DESCRIPTION:
 W½-W¼-SE¼-NW¼, Section 4, T14N, R6E, Town of Dell Prairie, Adams County, Wisconsin.

SURVEYORS CERTIFICATE:
 I, Mark C. Carlson, registered land surveyor, hereby certify that I have surveyed, staked and mapped the above described parcel and have complied with the provisions of A-E 7 of the Wisconsin Adm. Code to the best of my knowledge, information and belief.

9-20-91
 Date

Mark C. Carlson
 Mark C. Carlson

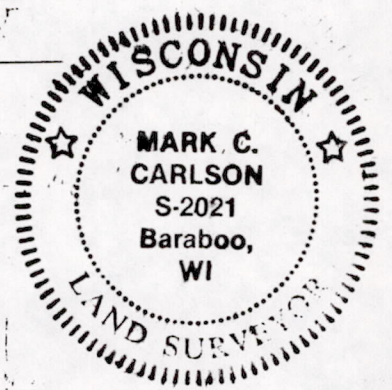

POS04140621002