

MORTGAGE INSPECTION

NOTE: THIS INSPECTION IS NOT INTENDED TO BE A SURVEY OF THE PREMISES. THIS INSPECTION IS FOR THE CLIENTS INFORMATION AND IS NOT TO BE USED FOR NEW CONSTRUCTION OR OTHER PURPOSES. ALL LOT LINE DISTANCES SHOWN ARE TAKEN FROM THE DEED FURNISHED BY THE CLIENT.

CLIENT: BARABOO FEDERAL SAVINGS BANK OWNER: DANNY F. + WANDA L. STOWELL
 LENDER: SAME AS ABOVE BUYER: -
 LOCATION: LOTS 2 + 3, C.S.M. No. 898

SECTION 4 T 14 N R 6 E, TOWN OF DELL PRAIRIE
 CITY OF _____
 COUNTY ADAMS
 VILLAGE OF _____

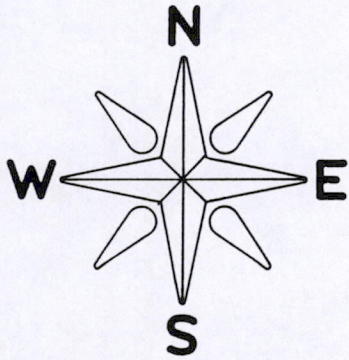

SCALE: 1" = 100'

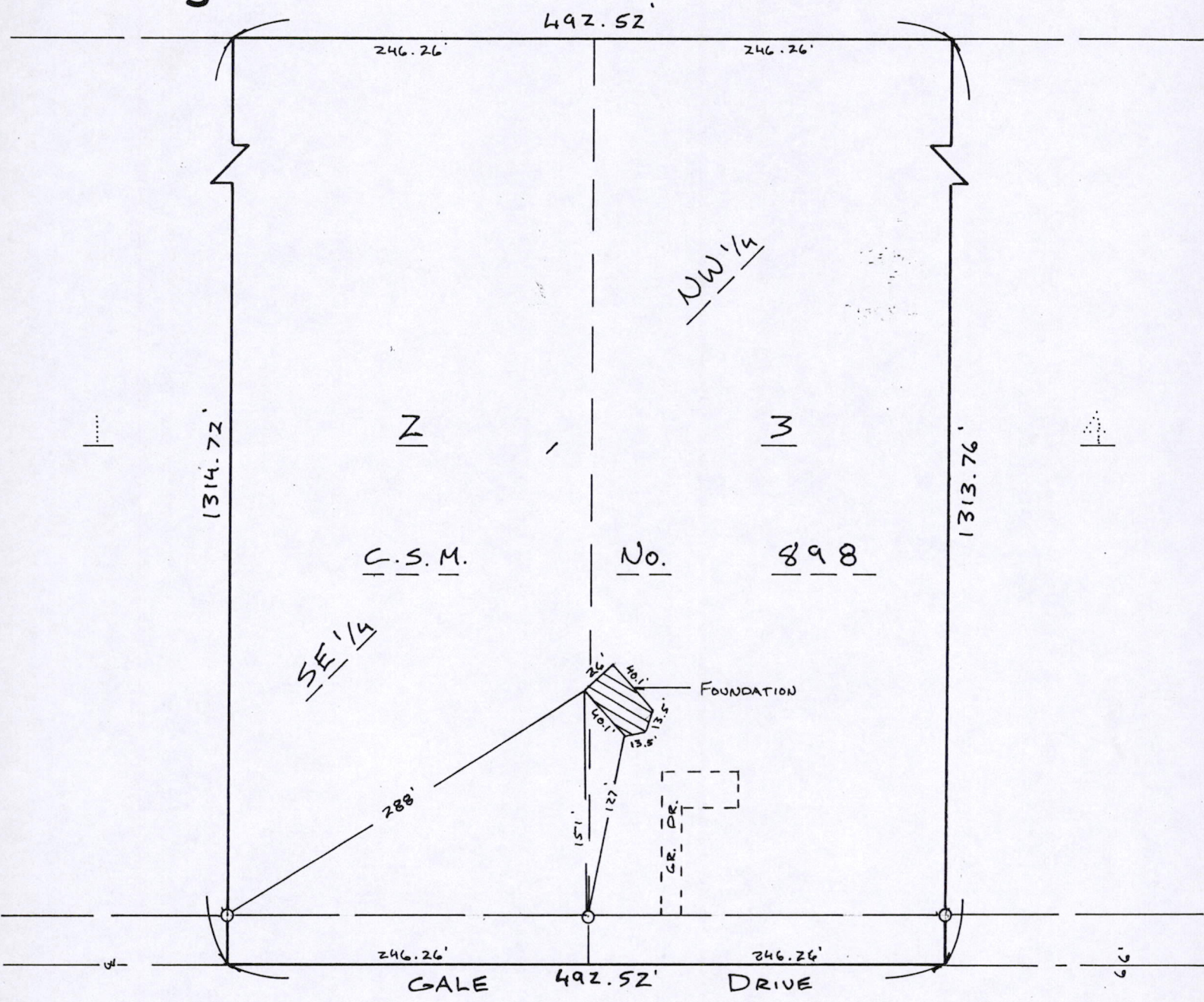

COPY

as prepared by:
GROTHMAN & ASSOCIATES, S.C.
 LAND SURVEYORS
 P.O. BOX 373
 PORTAGE, WI 53901

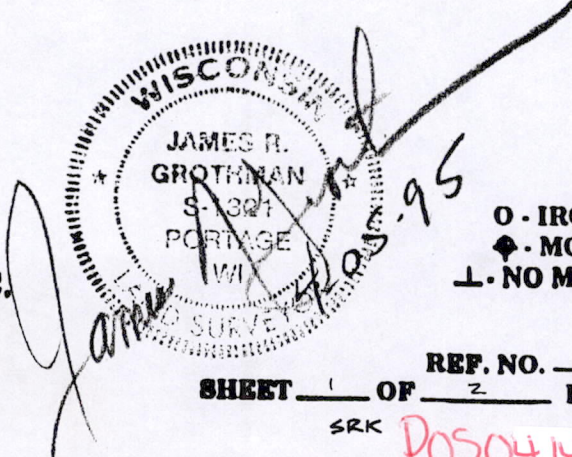

LEGEND
 O - IRON STAKE FOUND
 M - MONUMENT FOUND
 L - NO MATERIAL EVIDENCE FOUND

REF. NO. _____
 SHEET 1 OF 2 FILE NO. 395-131
 SRK

POS04140621003

DESCRIPTION

Lots 2 and 3 of Certified Survey Map, No. 898 located in Section 4 of Town 14 North, Range 6 East in the Town of Dell Prairie, Adams County, Wisconsin.

SURVEYOR'S CERTIFICATE

I, **JAMES R. GROTHMAN**, Registered Land Surveyor in the State of Wisconsin, **DO HEREBY CERTIFY** that I have inspected the above described property and that I have mapped the property according to the official records and that I have mapped the location of all visible structures, the dimensions of all principal buildings, roadways, apparent easements and visible encroachments, if any. This mortgage inspection has been prepared in accordance with the requirements of **BARABOO FEDERAL BANK FSB** and under the agreement between **GROTHMAN & ASSOCIATES, S.C.** and **BARABOO FEDERAL BANK FSB** which excludes this mortgage inspection from all of the requirements of Section AE 7.01 Wisconsin Administrative Code. Therefore all of the requirements of Section AE 7.01 have not been complied with. The mortgage inspection is made for the exclusive use of **BARABOO FEDERAL BANK FSB** and its insurees and for the period of one year from date hereof and as to them I certify the accuracy of said mortgage inspection as shown.

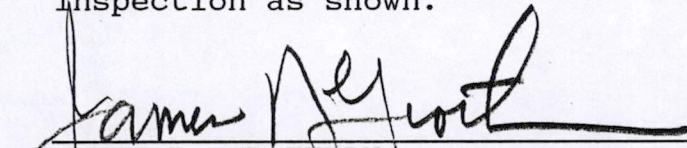
JAMES R. GROTHMAN
Registered Land Surveyor No. 1321
Dated: April 5, 1995

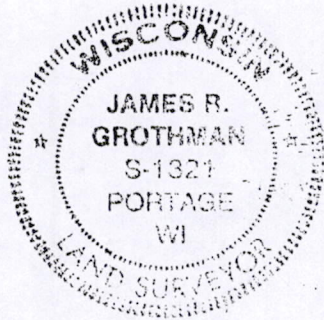

COPY

POS04140621003