

# MORTGAGE INSPECTION

NOTE: THIS INSPECTION IS NOT INTENDED TO BE A SURVEY OF THE PREMISES. THIS INSPECTION IS FOR THE CLIENTS INFORMATION AND IS NOT TO BE USED FOR NEW CONSTRUCTION OR OTHER PURPOSES. ALL LOT LINE DISTANCES SHOWN ARE TAKEN FROM THE DEED FURNISHED BY THE CLIENT.

CLIENT: AES GROUP, INC. OWNER: MARK & PAMELA COOK  
 LENDER: GREEN TREE FINANCIAL BUYER: \_\_\_\_\_  
 LOCATION: LOTS 6, 7 AND 8, C.S.M. NO. 2741  
 SECTION 4 T 14 N R 6 E, TOWN OF DELL PRAIRIE  
 CITY OF \_\_\_\_\_  
 COUNTY ADAMS  
 VILLAGE OF \_\_\_\_\_

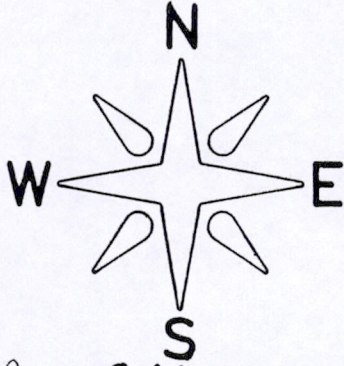

SCALE: 1" = 200'

NOTE: THIS PARCEL IS NOT LOCATED WITHIN A REGIONAL FLOOD PLAIN.

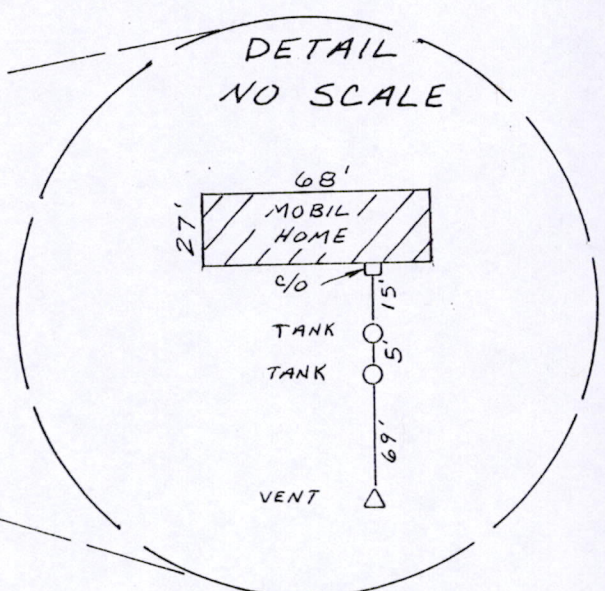
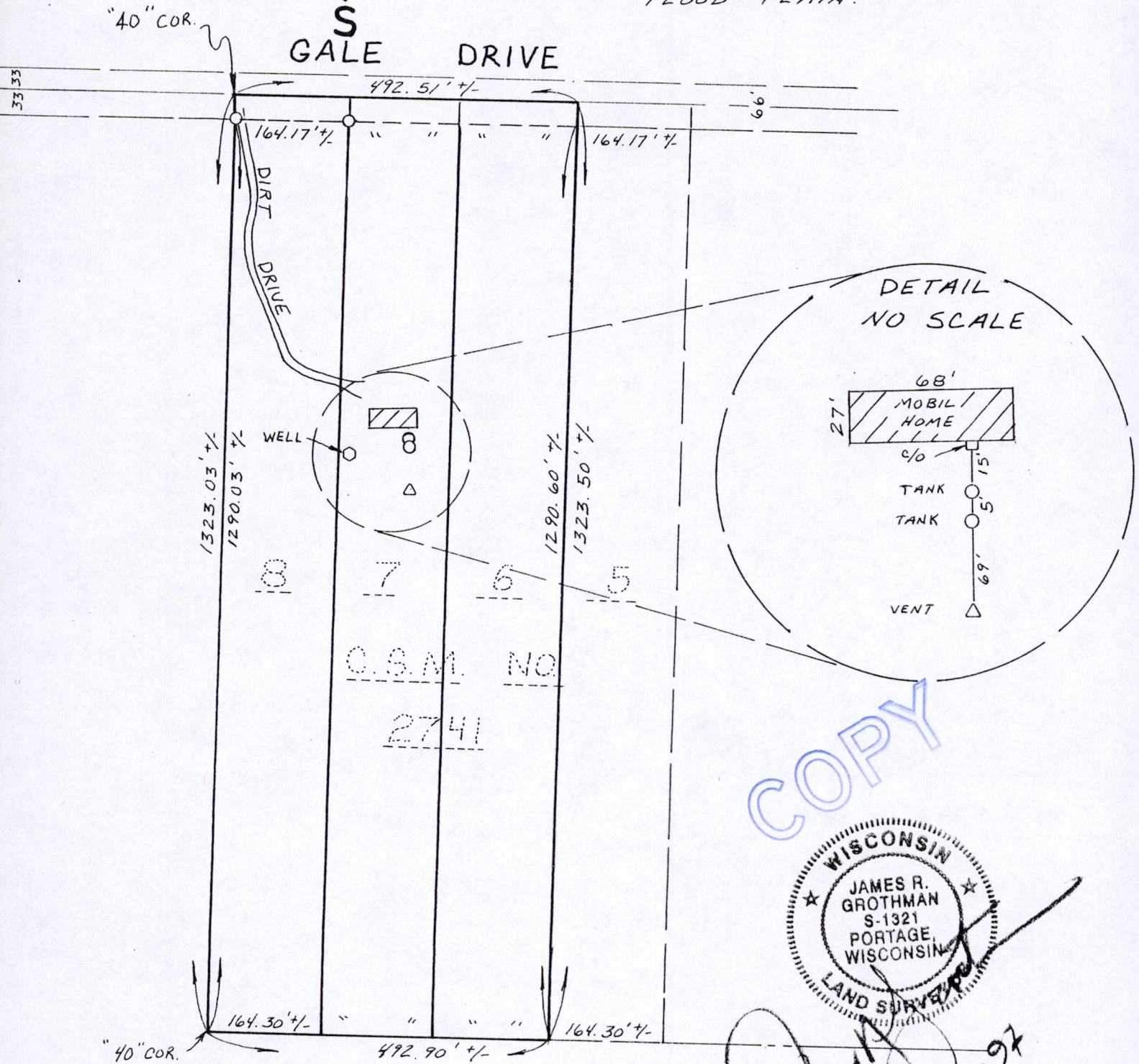

COPY

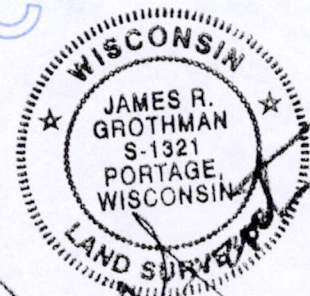

*[Handwritten signature]*  
 7-05-97

- LEGEND**
- O - IRON STAKE FOUND
  - ◆ - MONUMENT FOUND
  - └ - NO MATERIAL EVIDENCE FOUND

as prepared by:  
**GROTHMAN & ASSOCIATES, S.C.**  
**LAND SURVEYORS**  
 P.O. BOX 378  
 PORTAGE, WI 53901

REF. NO. \_\_\_\_\_  
 SHEET 1 OF 2 FILE NO. 697-330

Pos04140631002

**DESCRIPTION**

**PARCEL I:**

Lots 6 and 7 of Adams County Certified Survey Map, No. 2741 as recorded February 10, 1992 at 8:55 A.M. in Volume 10 of Surveys on Pages 206 - 207 as Document No. 333539. All being in the Town of Dell Prairie, Adams County, Wisconsin.

**PARCEL II:**

Lots Lot 8 of Adams County Certified Survey Map, No. 2741 as recorded February 10, 1992 at 8:55 A.M. in Volume 10 of Surveys on Pages 206 - 207 as Document No. 333539. All being in the Town of Dell Prairie, Adams County, Wisconsin.

**SURVEYOR'S CERTIFICATE**

I, **JAMES R. GROTHMAN**, Registered Land Surveyor in the State of Wisconsin, **DO HEREBY CERTIFY** that I have inspected the above described property and that I have mapped the property according to the official records and that I have mapped the locations of all visible structures, the dimensions of all principal buildings, roadways, apparent easements and visible encroachments, if any. This mortgage inspection has been prepared in accordance with the requirements of **AES Group, Inc.** and under the agreement between **GROTHMAN & ASSOCIATES, S.C.** and **AES Group, Inc.** which excludes this mortgage inspection from all of the requirements of Section AE 7.01 Wisconsin Administrative Code. Therefore all of the requirements of Section AE 7.01 have not been complied with. The mortgage inspection is made for the exclusive use of **AES Group, Inc.** and its insurees and for the period of one year from date hereof and as to them I certify the accuracy of said mortgage inspection as shown.

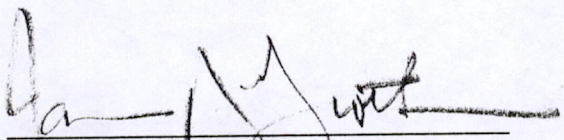

**JAMES R. GROTHMAN**  
Registered Land Surveyor, No. 1321  
Dated: July 5, 1997

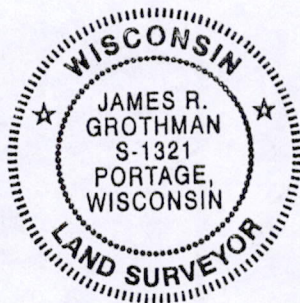

COPY

POS04140631002