

MORTGAGE INSPECTION

NOTE: THIS INSPECTION IS NOT INTENDED TO BE A SURVEY OF THE PREMISES. THIS INSPECTION IS FOR THE CLIENTS INFORMATION AND IS NOT TO BE USED FOR NEW CONSTRUCTION OR OTHER PURPOSES. ALL LOT LINE DISTANCES SHOWN ARE TAKEN FROM THE DEED FURNISHED BY THE CLIENT.

CLIENT: AES GROUP, INC OWNER: SUSAN A. FORD
 LENDER: _____ BUYER: SUSAN A. FORD
 LOCATION: LOT 1, CSM NO. 3411
 SECTION 4 T. 14 N R. 6 E TOWN OF DELL PRAIRIE
 CITY OF _____
 COUNTY ADAMS
 VILLAGE OF _____

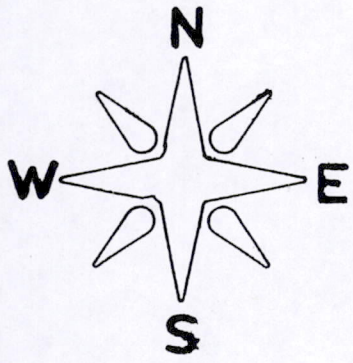

SCALE: 1" = 60'

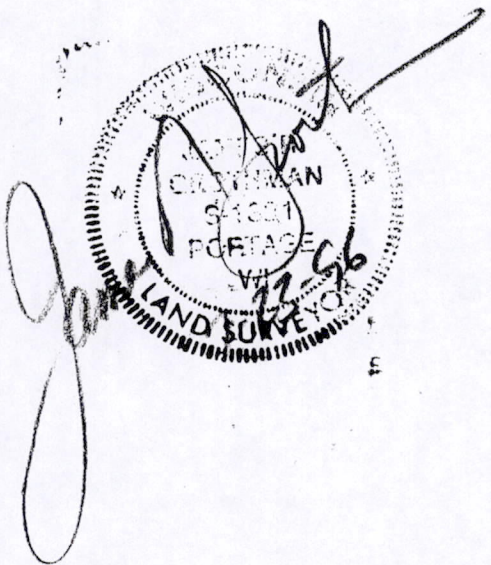
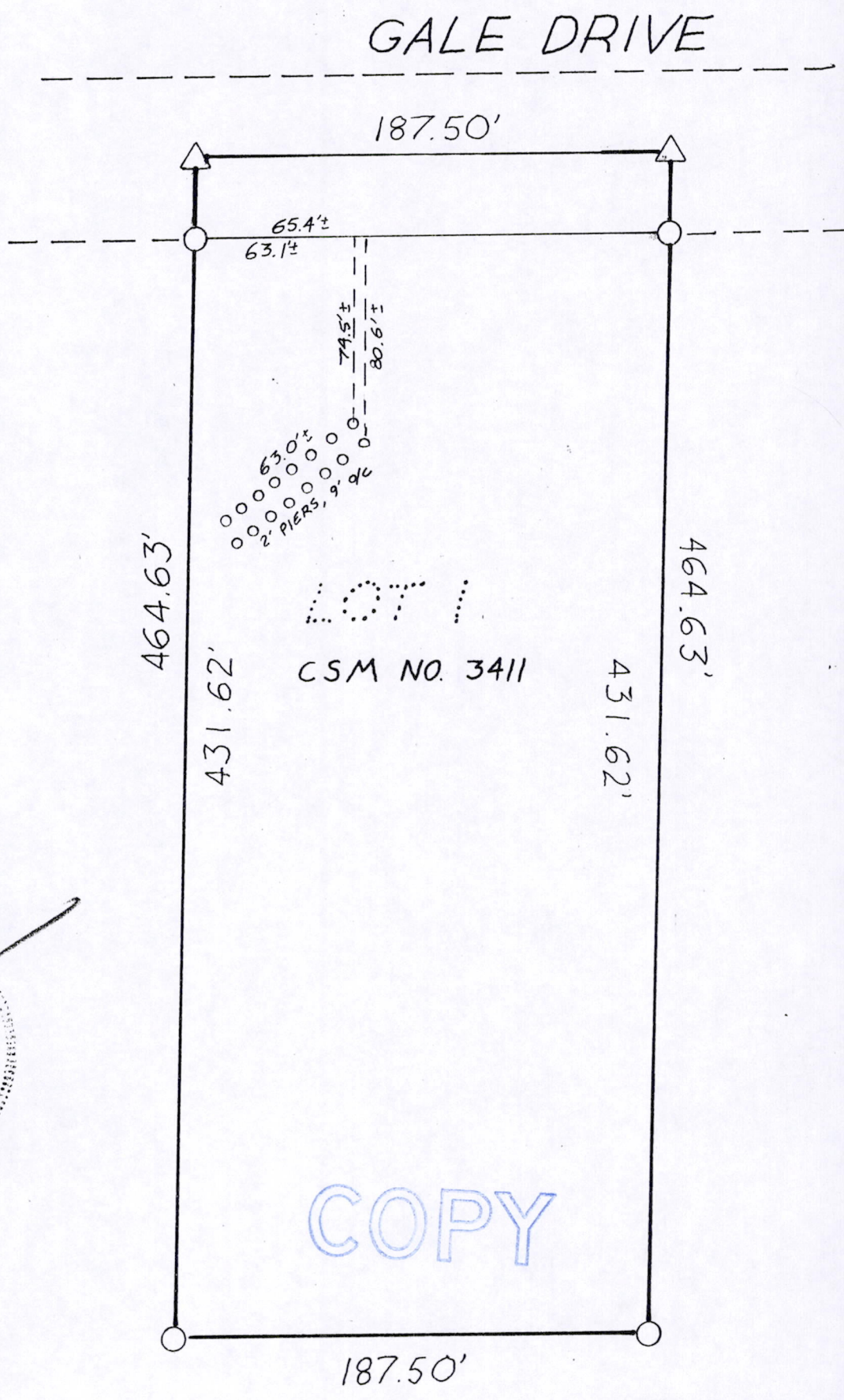

COPY

POS04160641001

as prepared by:
GROTHMAN & ASSOCIATES, S.C.
LAND SURVEYORS
 P.O. BOX 378
 PORTAGE, WI 53901

LEGEND
 O - IRON STAKE FOUND
 ◆ - MONUMENT FOUND
 L - NO MATERIAL EVIDENCE FOUND

REF. NO. _____
 SHEET 1 OF 2 FILE NO. 796-355
 KR

DESCRIPTION

Lot 1, Certified Survey Map, No. 3411 located in the Northwest Quarter of the Southeast Quarter of Section 4, Town 14 North, Range 6 East, Town of Dell Prairie, Adams County, Wisconsin.

SURVEYOR'S CERTIFICATE

I, **JAMES R. GROTHMAN**, Registered Land Surveyor in the State of Wisconsin, **DO HEREBY CERTIFY** that I have inspected the above described property and that I have mapped the property according to the official records and that I have mapped the locations of all visible structures, the dimensions of all principal buildings, roadways, apparent easements and visible encroachments, if any. This mortgage inspection has been prepared in accordance with the requirements of **AES ENGINEERING, INC.** and under the agreement between **GROTHMAN & ASSOCIATES, S.C.** and **AES ENGINEERING, INC.** which excludes this mortgage inspection from all of the requirements of Section AE 7.01 Wisconsin Administrative Code. Therefore all of the requirements of Section AE 7.01 have not been complied with. The mortgage inspection is made for the exclusive use of **AES ENGINEERING, INC.** and its insurees and for the period of one year from date hereof and as to them I certify the accuracy of said mortgage inspection as shown.

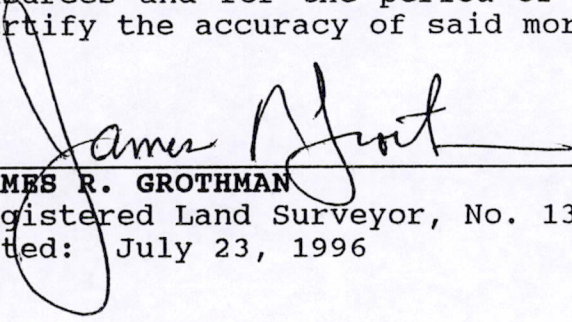

JAMES R. GROTHMAN
Registered Land Surveyor, No. 1321
Dated: July 23, 1996

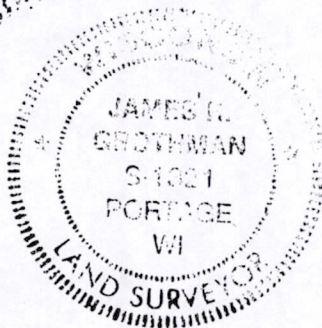

COPY

PO504160641001