

514-6
GL 11

MORTGAGE INSPECTION SURVEY
 Located in Lots 40 & 41, Stag Addition to Fawn Lake,
 Town of Dell Prairie, Adams County, Wisconsin

STAG DRIVE

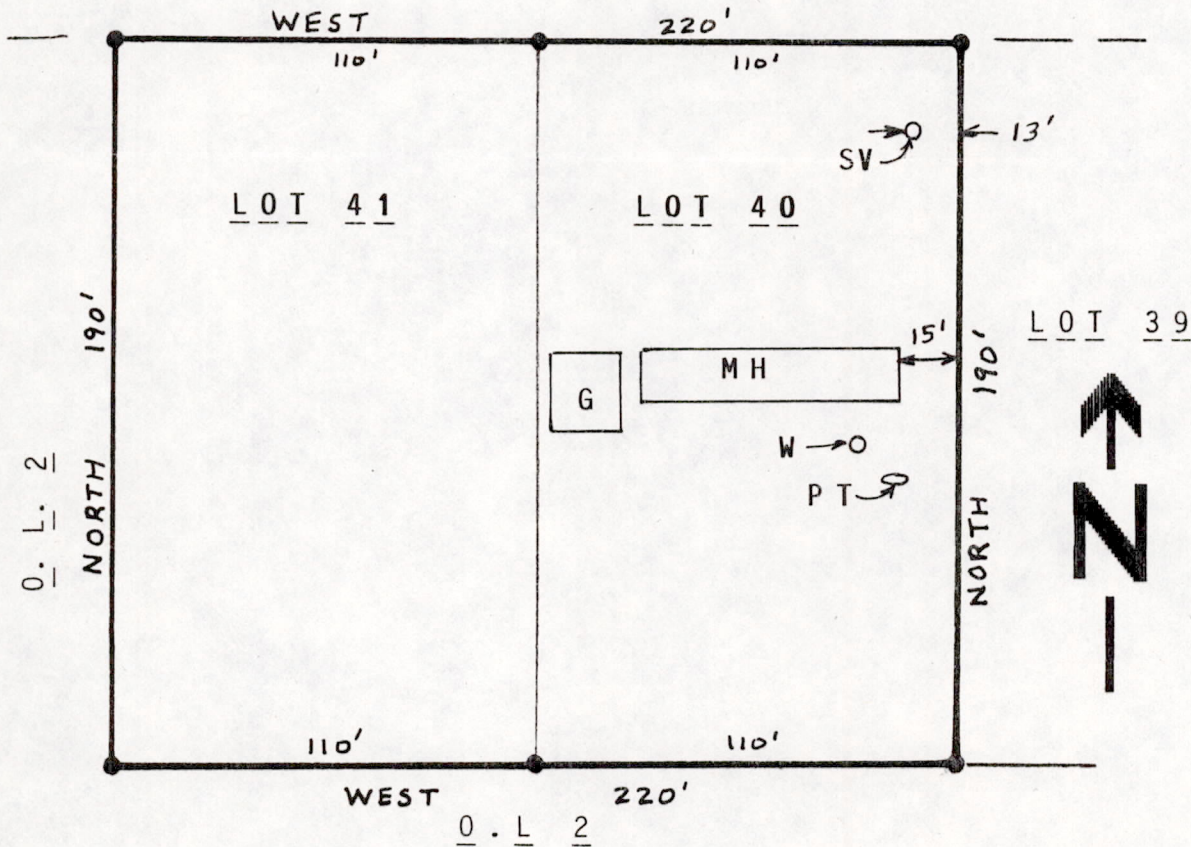

Graphic scale in feet:

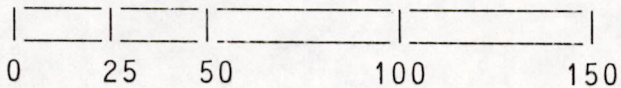

● = Found 3/4" rod.

MH= Mobile Home, G= Garage, W= Well, SV= Septic Vent, PT= Propane Tank

Legal Description: Lots 40 & 41, Stag Addition to Fawn Lake,
 Adams County, Wisconsin.

All bearings and dimensions are taken from subdivision plat.

Client: Robert & Beverly Chang, % Jack Hanson, Wisconsin Dells Realty

Surveyor: Ken Carlson, 127 10th Ave, Baraboo WI 53913 Tel 608-356-3816

An agreement has been signed by Ken Carlson and Jack Hanson to except all requirements of A-E 7 of the Wisconsin Administrative Code.

SURVEYORS CERTIFICATE:

I, Kenneth G. Carlson, registered land surveyor, hereby certify that the improvements shown on the above map are correct to the best of my knowledge and belief.

Oct 7, 1987
 Date

Kenneth G. Carlson
 Kenneth G. Carlson

POS05140600003

