

As Given By
 Mid-State Associates
 Baraboo, Wisconsin
 June, 1972

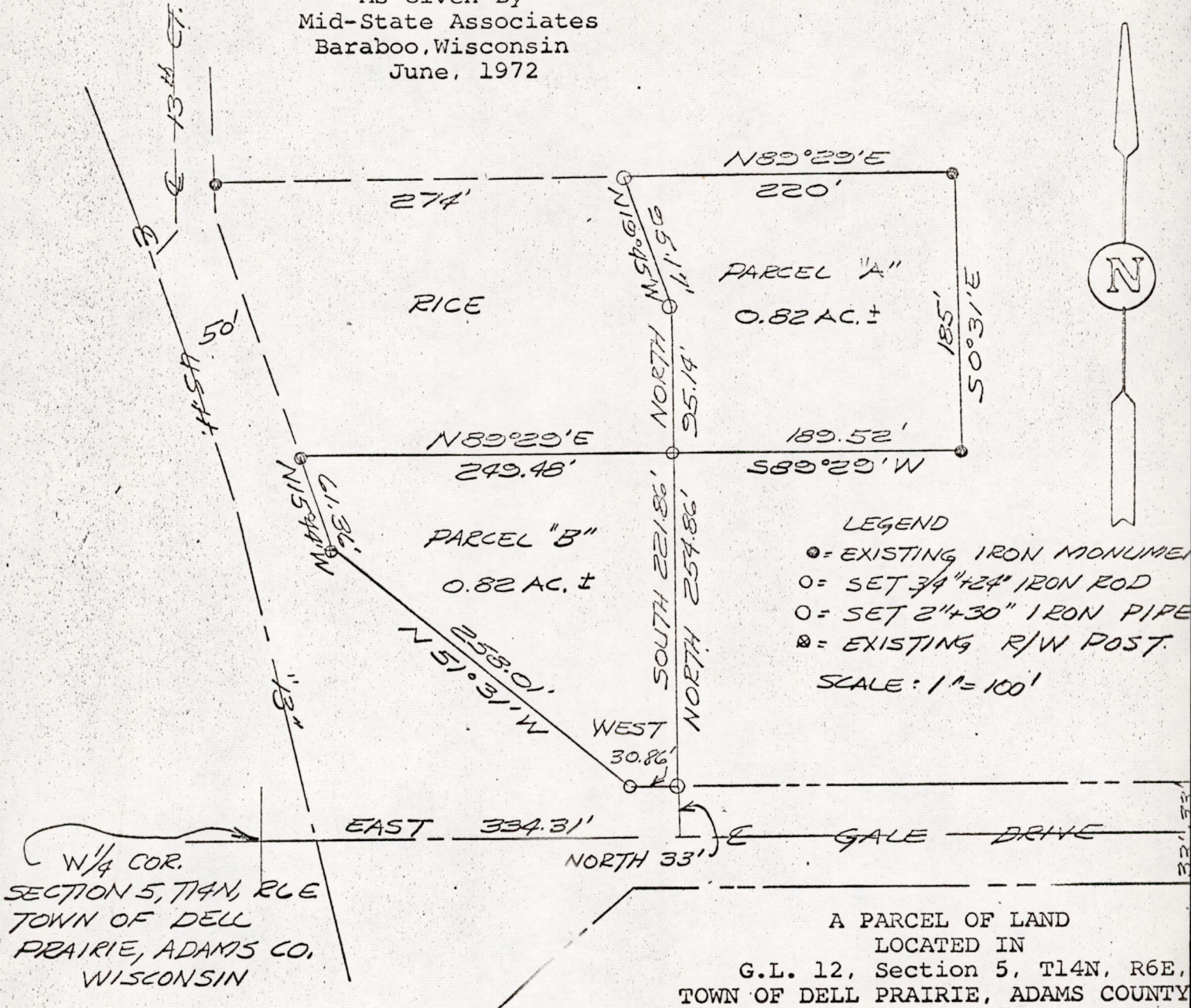

LEGEND
 ● = EXISTING IRON MONUMENT
 ○ = SET 3/4" x 24" IRON ROD
 ○ = SET 2" x 30" IRON PIPE
 ⊗ = EXISTING R/W POST.
 SCALE: 1" = 100'

W 1/4 COR.
 SECTION 5, T14N, R6E
 TOWN OF DELL
 PRAIRIE, ADAMS CO,
 WISCONSIN

A PARCEL OF LAND
 LOCATED IN
 G.L. 12, Section 5, T14N, R6E,
 TOWN OF DELL PRAIRIE, ADAMS COUNTY

PARCEL "A"

A parcel of land located in G.L. 12, Section 5, T14N, R6E, Town of Dell Prairie, Adams County, Wisconsin, described as follows:

Commencing at the west one-quarter corner of said Section 5; thence East 334.31 feet; thence North 254.86 feet to the point of beginning; thence North 95.14 feet; thence N19°45'W, 95.17 feet; thence N89°29'E, 220.00 feet; thence S0°31'E, 185 feet; thence S89°29'W, 189.52 feet to the point of beginning.

The above parcel contains 0.82 acre of land, more or less.

PARCEL "B"

A parcel of land located in G.L. 12, Section 5, T14N, R6E, Town of Dell Prairie, Adams County, Wisconsin, described as follows:

Commencing at the west one-quarter corner of said Section 5; thence East 334.31 feet; thence North 33.00 feet to the point of beginning; thence West 30.86 feet; thence N51°31'W, 258.01 feet; thence N15°44'W, 61.36 feet; thence N89°29'E, 249.48 feet; thence South 221.86 feet to the point of beginning.

The above parcel contains 0.82 acre of land, more or less.

POS05140600006

WISCONSIN
 DONALD L. MULOCK
 S-881
 BARABOO,
 WIS.
 LAND SURVEYOR
 Donald L. Mulock
 JUNE 9 - 1972