

PLAT OF SURVEY
 LOCATED IN GOVERNMENT LOTS 2,3 AND 4 OF FRACTIONAL SECTION 5, T14N,
 R6E, TOWN OF DELL PRAIRIE, ADAMS CO. WI.

CLIENT:
 SHIRLEY M. STONE ESTATE
 c/o TERRY RICHARDS
 936 GOLDEN DRIVE
 WISCONSIN DELLS, WI.

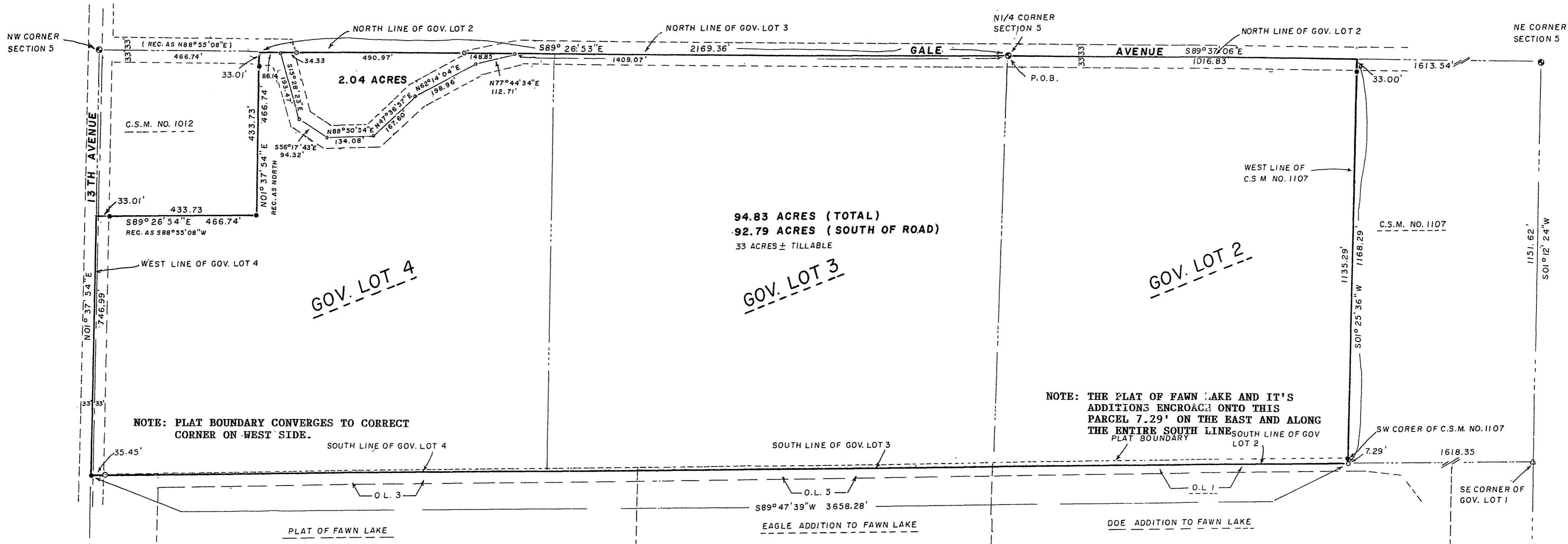
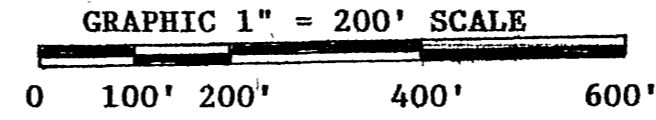

SURVEYOR'S CERTIFICATE

I, Richard T. Blakeslee, Registered Land Surveyor, hereby certify that I have surveyed and mapped a parcel of land located in the the Town of Dell Prairie, Adams County, WI., and that the above plat is a true and correct representation of the lands surveyed to the best of my knowledge and belief.

06-19-98
 Date

Richard T. Blakeslee
 Richard T. Blakeslee
 Registered Land Surveyor S-1614

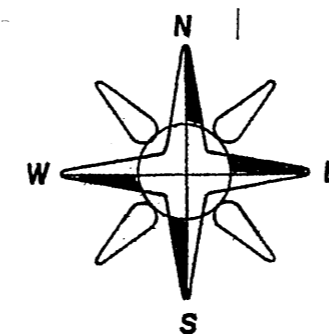
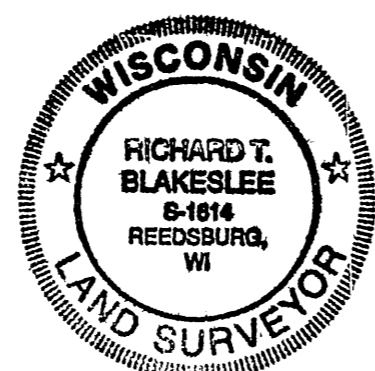

BEARINGS ARE REFERENCED TO THE NORTH LINE OF THE NE1/4 OF SECTION 5, RECORDED ON C.S.M. NO. 1107 AS HAVING A BEARING OF S89°37'06"E.

Pos 0514 06 00007

LEGEND

- 3/4" X 24" RE-BAR SET WEIGHING 1.50 LBS. PER LINEAL FOOT.
- 3/4" RE-BAR FOUND.
- △ P.K. NAIL FOUND.
- 1 1/2" IRON ROD FOUND.
- 3/8" X 12" SPIKE SET.
- ⊙ HARRISON CAST IRON MONUMNET FOUND.

2637.89'
 501° 37' 54" W

1151.62'
 501° 12' 24" W

2636.80'

W1/4 CORNER SECTION 5

E1/4 CORNER SECTION 5



BLAKESLEE LAND SURVEYING

FORESTRY CONSULTANTS

LAND SURVEYORS

442 S. ALBERT AVENUE • REEDSBURG, WI 53959
OFFICE: (608) 524-2575 HOME: (608) 524-2001

LEGAL DESCRIPTION:

A parcel of land located in Government Lots 2, 3 and 4 of fractional Section 5, T14N, R6E, Town of Dell Prairie, Adams County, Wisconsin; bounded by a line described as follows:

Commencing at the N1/4 corner of Section 5; thence $S89^{\circ}37'06''E$, 1016.83 feet along the North line of Government Lot 2 to the Northwest corner of Certified Survey Map No. 1107; thence $S01^{\circ}25'36''W$, 1168.29 feet along the West line of said Certified Survey to a point on the South line of Government Lot 2; thence $S89^{\circ}47'39''W$, 3658.28 feet along the South lines of Government Lots 2, 3 and 4 to the Southwest corner of Government Lot 4; thence $N01^{\circ}37'54''E$, 746.99 feet along the West line of Government Lot 4 to the Southwest corner of Certified Survey Map No. 1012; thence $S89^{\circ}26'54''E$, 466.74 feet along the South line of said Certified Survey to the Southeast corner thereof; thence $N01^{\circ}37'54''E$, 466.74 feet along the East line of said Certified Survey to the Northeast corner thereof; thence $S89^{\circ}26'53''E$, 2169.36 feet along the North lines of Government Lots 3 and 4 to the point of beginning,

Said parcel contains 94.83 acres, more or less.

POS05140600007