

# PLAT OF SURVEY

THE SOUTH AND EAST LINES OF LOT 1 OF CERTIFIED SURVEY MAP 5463, IN SECTION 5, TOWNSHIP 14 NORTH, RANGE 6 EAST, TOWN OF DELL PRAIRIE, ADAMS COUNTY, WISCONSIN.

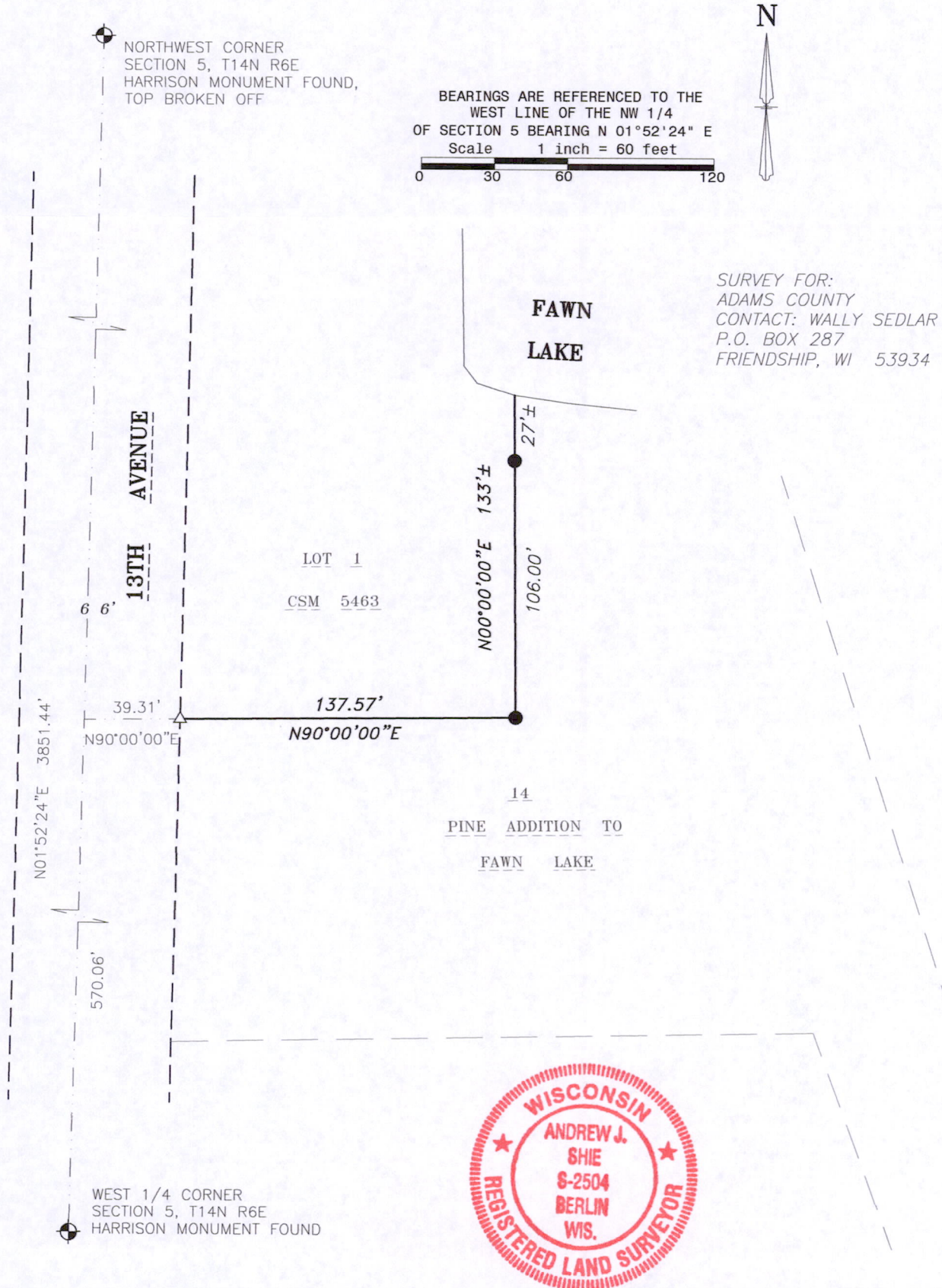

I, Andrew J. Shie, Wisconsin Professional Land Surveyor, hereby certify that I have fully complied with A-E7 of the Wisconsin State Statutes, and that I have surveyed and mapped all boundaries shown on this map to the best of my knowledge and belief.

*Andrew J. Shie* 5/5/2015  
 Andrew J. Shie Date  
 Wisconsin Professional Land Surveyor S-2504



**FOX VALLEY**  
**LAND SURVEYING**  
 2909 W TILLMAN ST.  
 APPLETON, WI 54914  
 (920) 410-3379  
 (920) 474-5025

mail@foxvalleylandsurveying.com  
 foxvalleylandsurveying.com

PROJECT NO. 140605-1

## LEGEND

- 3/4" SOLID ROUND REBAR SET - 18" LONG, WEIGHING 1.502 LBS./LIN. FT.
- △ 1-1/4" REBAR FOUND
- ⊙ GOVERNMENT CORNER
- ( ) RECORDED AS

POS05140600008