

**LINE STAKE**

**PREPARED FOR: BARRINGTON REAL ESTATE LLC**

BEING LOTS 9, 10, 11, AND 12, CSM NO. 6146 VOL. 31 PG. 251,  
LOCATED IN GOVERNMENT LOTS 2 AND 3, SECTION 5 T14N R6E  
TOWN OF DELL PRAIRIE, ADAMS COUNTY, WISCONSIN

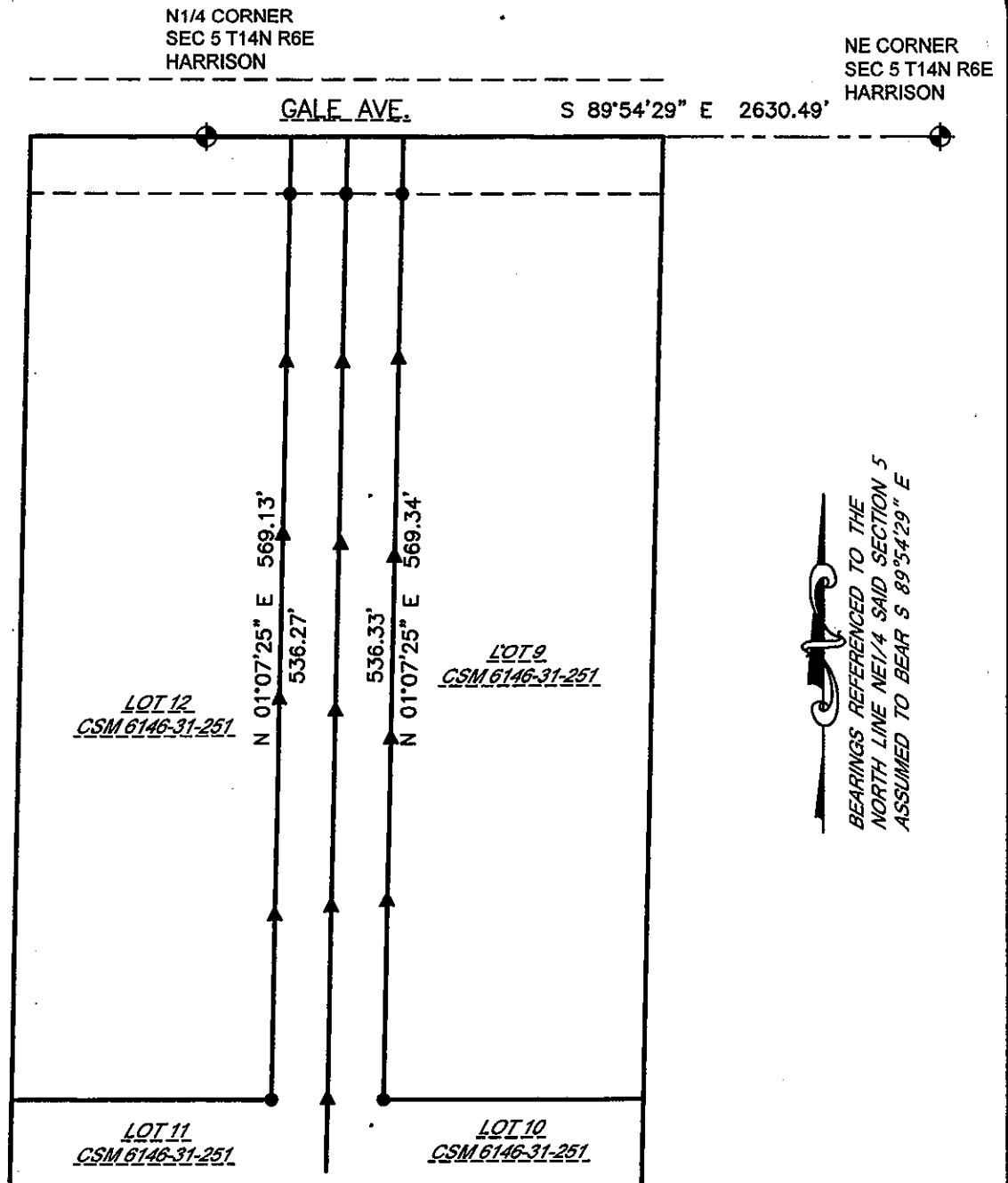

BEARINGS REFERENCED TO THE  
NORTH LINE NE1/4 SAID SECTION 5  
ASSUMED TO BEAR S 89°54'29" E

LEGEND

