

PLAT OF SURVEY

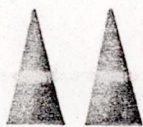

MID-STATE ASSOCIATES, INC.

1111 8 TH ST.

BARABOO, WISCONSIN

- LEGEND -
 ● = 3/4" x 24" IRON ROD
 ○ = 2" PIPE FOUND
 F.B. 440, PG. 13

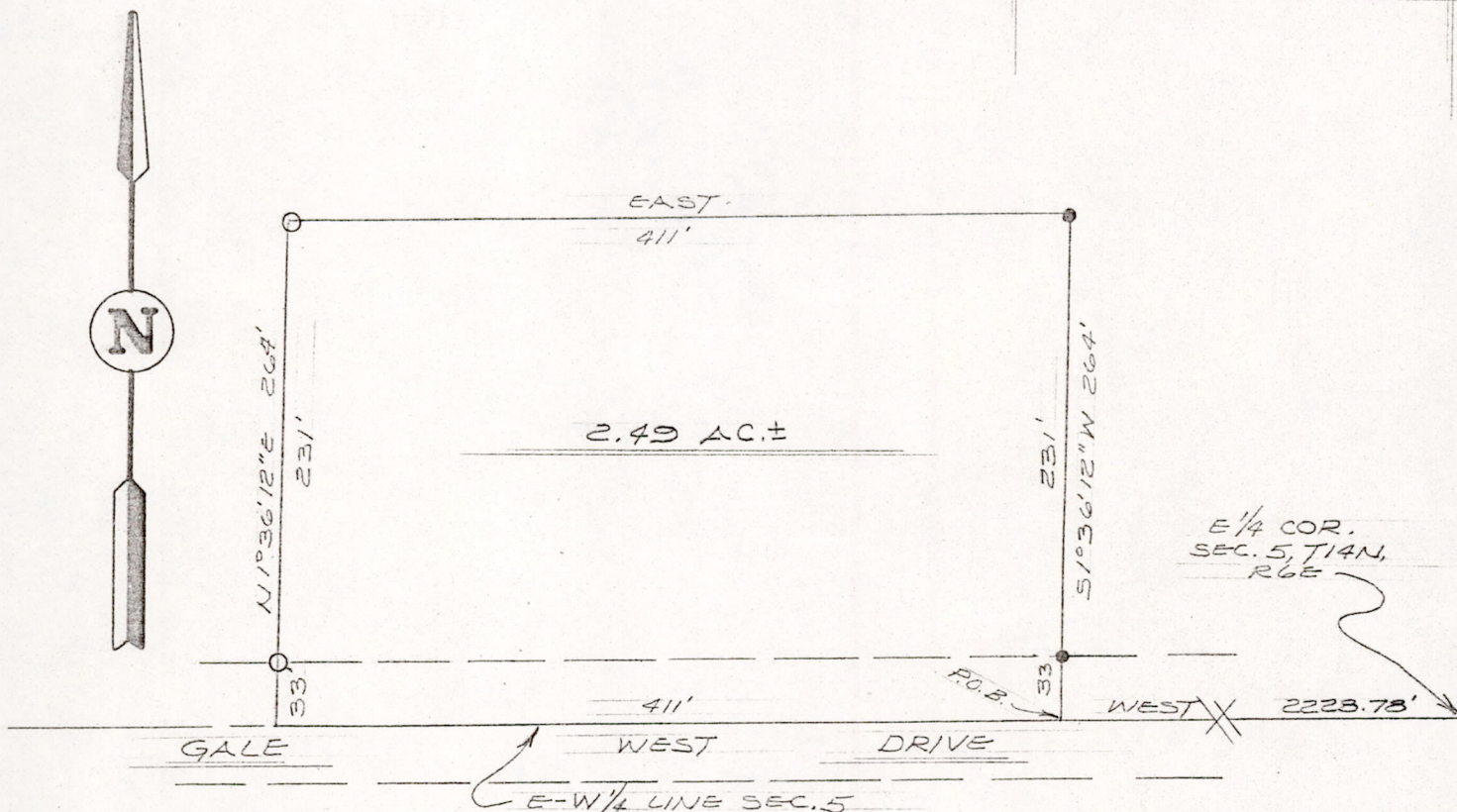

A parcel of land located in the SW $\frac{1}{4}$ -NE $\frac{1}{4}$ Section 5, T14N, R6E, Town of Dell Prairie, Adams County, Wisconsin, which is bounded by a line described as follows:

Commencing at the east one-quarter corner of said Section 5; thence West 2228.78 feet along the east-west one-quarter line of said Section 5 to the point of beginning;

thence continuing West 411 feet along the east-west one-quarter line of said Section 5; thence N01 36'12"E, 264 feet; thence East 411 feet parallel with the east-west one-quarter line of said Section 5; thence S01 36'12"W, 264 feet to the point of beginning.

Said parcel contains 2.49 acres, more or less, and is subject to easements of record.



BY: Dean A. Jesse 9/17/73
 REGISTERED LAND SURVEYOR

I hereby certify that I have surveyed the property shown on this plat and that this plat is a correct representation of said survey to the best of my knowledge and belief.

SCALE: 1"=100'

PROJECT NO.: 5528

POS05140611001