

MORTGAGE INSPECTION SURVEY

Located in Lot 46, Doe Addition to Fawn Lake, Section 5, T14N, R6E, Adams County, Wisconsin

Buyer: Orville Simonson, % Wis. Dells Realty, PO Box 25, WIS. Dells WI Carlson Surveying, 127 10th. Ave., Baraboo WI 53913. Tel 608-356-3816.

DESCRIPTION: Lot 46, Doe Addition to Fawn Lake, Adams County, Wisconsin. Graphic scale in feet:

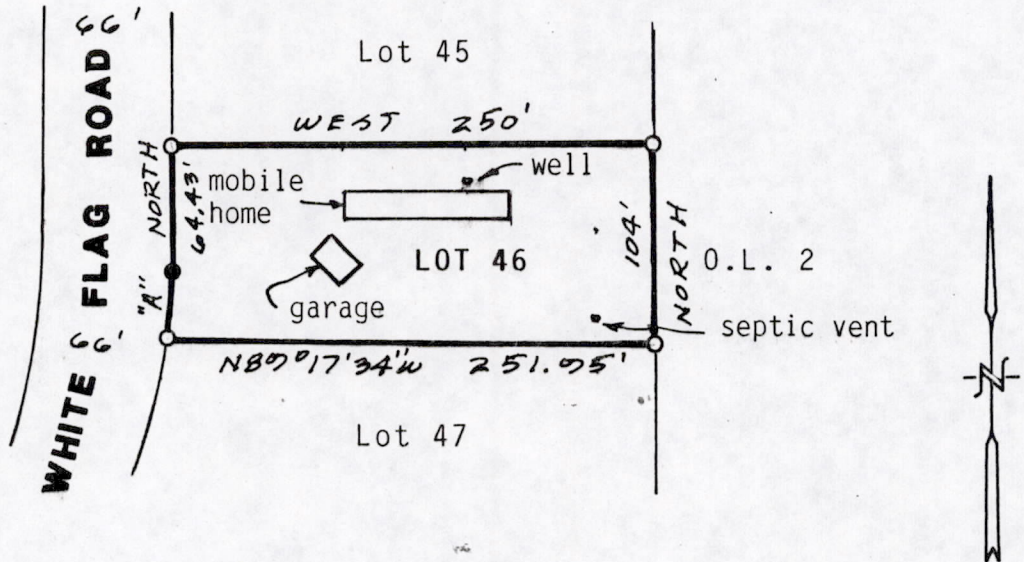
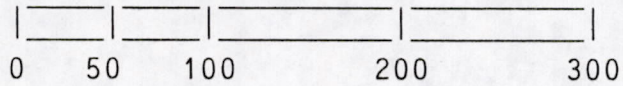

Bearings and distances taken from recorded plat.

○ = Found 3/4" round iron rod. ● = Found 1 1/4" round iron rod.

Curve "A": Delta = 6°00', Radius = 348.71', Chord = N3°00'E 36.50'

Note Chord distance "A" was measured at 5" longer than recorded distance. It appears stake at southerly end of chord "A" has been moved, probably by road or utility construction.

I, Kenneth G. Carlson, registered land surveyor, hereby certify that I have located the improvements on the above map and there appears to be no overlaps or encroachments on this property.

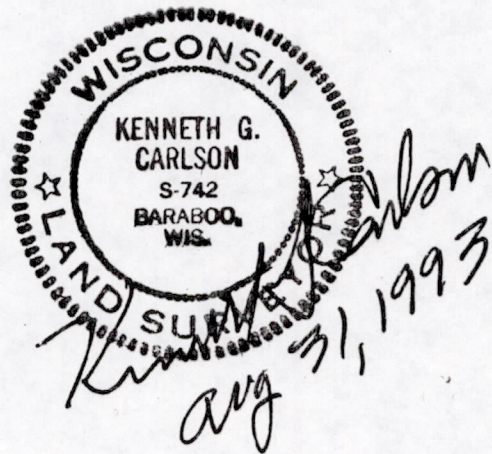

OCT 8 1993

POS05140621001