

PLAT OF SURVEY

S.14-6  
MWW

Located in Lot 6, Fawn Lake Subdivision, Adams County, Wisconsin.

Buyer: Dan Scandiff

Surveyor: Ken Carlson, 127 10th Ave, Baraboo WI 53913 Tel 608-356-3816

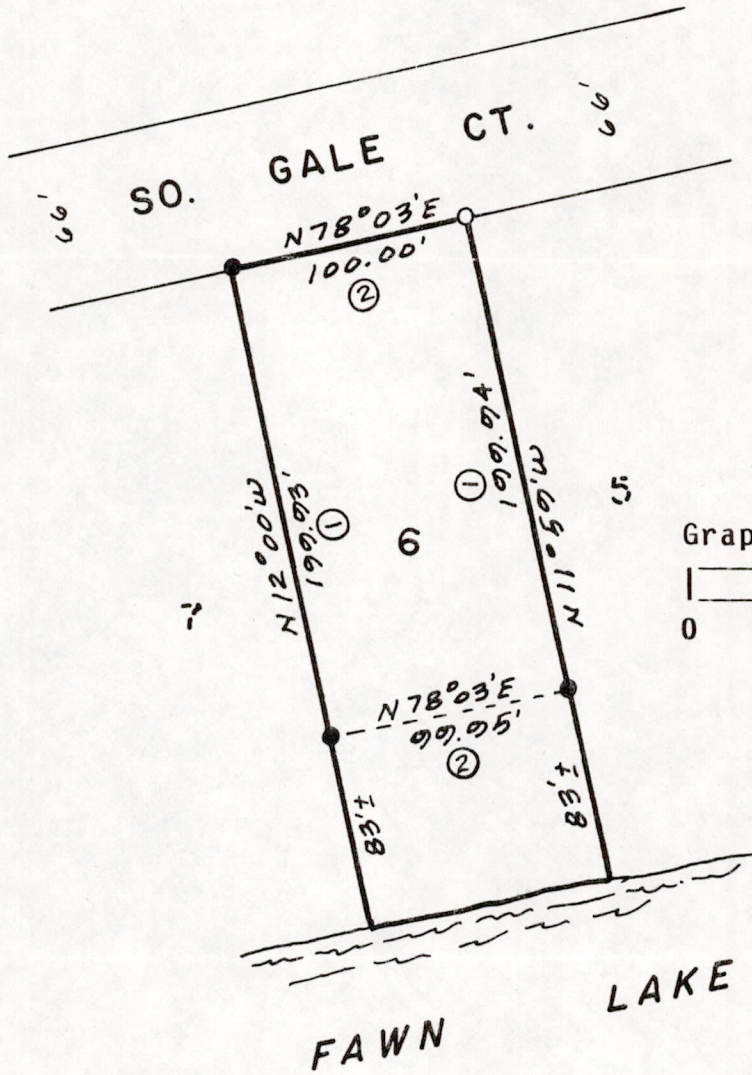

Bearings referenced to west line of Lot 6 and made to bear N12°00'W the same as the original plat.

Graphic scale in feet:

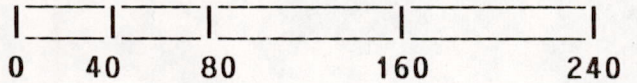

| LINE: | RECORDED AS:      |
|-------|-------------------|
| ①     | N12°00'W, 200.00' |
| ②     | N78°00'E, 100.00' |

DESCRIPTION OF LAND: Lot 6, Fawn Lake Subdivision, Adams County, Wisconsin

● = Found 3/4" round iron rod.

○ = Set 3/4" round iron rod weighing 1.5#/lineal foot and 24" long.

SURVEYORS CERTIFICATE:

I, Kenneth G. Carlson, registered land surveyor, hereby certify that I have surveyed, staked and mapped the above described parcel and have complied with the provisions of A-E 7 of the Wisconsin Administrative Code to the best of my knowledge and belief. I have made such survey under the direction of Jack Hanson.

Date Aug 19, 1987 Kenneth G. Carlson  
Kenneth G. Carlson

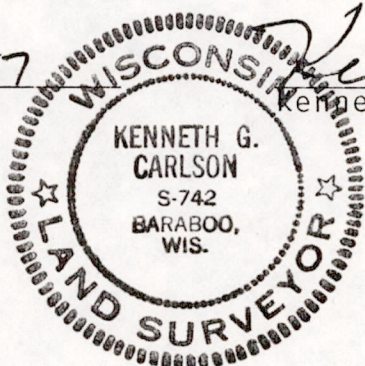

POS0540621002