

5-14-6
NW NW

MORTGAGE INSPECTION

NOTE: THIS INSPECTION IS NOT INTENDED TO BE A SURVEY OF THE PREMISES. THIS INSPECTION IS FOR THE CLIENTS INFORMATION AND IS NOT TO BE USED FOR NEW CONSTRUCTION OR OTHER PURPOSES. ALL LOT LINE DISTANCES SHOWN ARE TAKEN FROM THE DEED FURNISHED BY THE CLIENT.

± S. GALE, COURT ±
(WHITE FLAG ROAD)

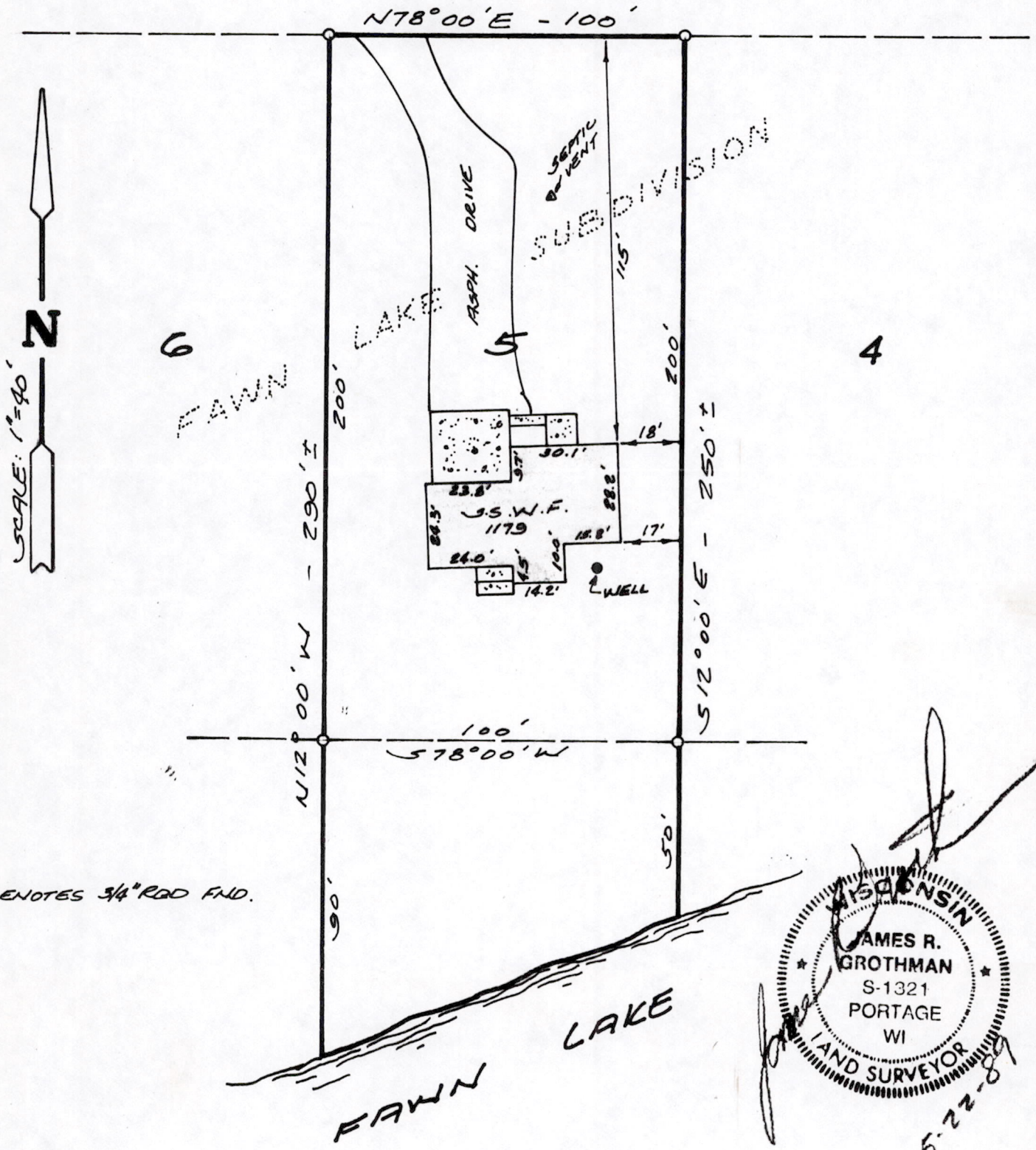

O ~ DENOTES 3/4" ROD END.

WISCONSIN
 JAMES R. GROTHMAN
 S-1321
 PORTAGE
 WI
 LAND SURVEYOR
 5-22-89

CLIENT: TITLE CONSULTANTS

POS05140621003

GROTHMAN & ASSOCIATES
LAND SURVEYING
PORTAGE, WI. 53901

SHEET 1 OF 2

FILE NO: 589-142

DRAFTED BY: T. BEAVER

DESCRIPTION

Lot 5, Plat of Fawn Lake, Town of Dell Prairie, Adams County, Wisconsin.

SURVEYOR'S CERTIFICATE

I, JAMES R. GROTHMAN, Registered Land Surveyor in the State of Wisconsin, DO HEREBY CERTIFY that I have inspected the above described property and that I have mapped the property according to the official records and that I have mapped the locations of all visible structures, the dimensions of all principal buildings, roadways, apparent easements, and visible encroachments, if any. This mortgage inspection has been prepared in accordance with the requirements of Title Consultants and under agreement between Grothman & Associates, S.C. and Title Consultants which excludes this mortgage inspection from all of the requirements of Section AE 5.01 Wisconsin Administrative Code. Therefore all of the requirements of Section AE 5.01 have not been complied with. The mortgage inspection is made for the exclusive use of Title Consultants and his insurees and for the period of one year from date hereof and as to them I certify the accuracy of said mortgage inspection as shown.

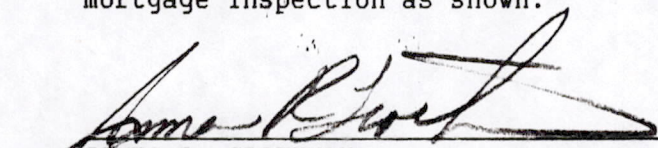
JAMES R. GROTHMAN
Registered Land Surveyor #1321
Date: May 22, 1989

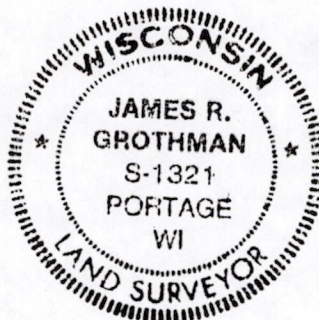

POS05140621003