

Received in
Co. Surveyor's Office
3/17/81

PLAT OF SURVEY

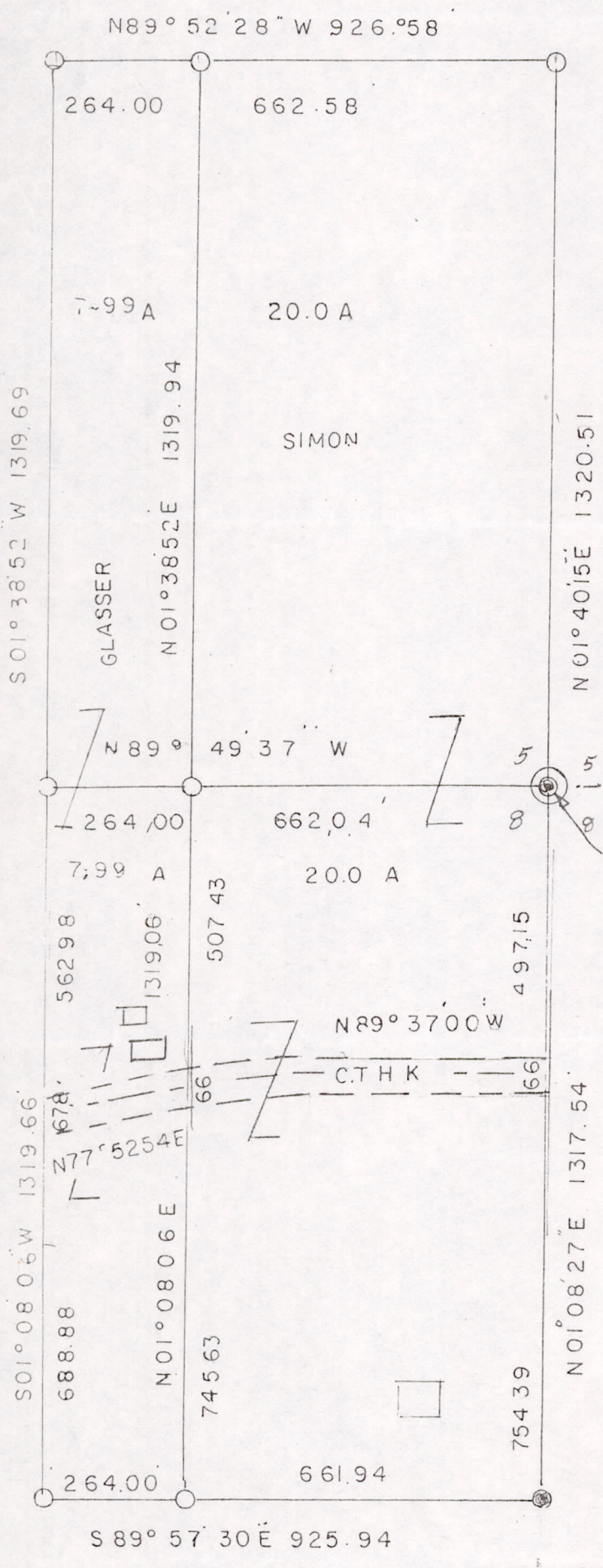

Plat Bearings are referenced to the East line
line of the Southeast $\frac{1}{4}$ of Section 5
Record bearing North $10^{\circ}40'15''$ East.

Legend

Scale 1 inch = 300 feet

- 5/8" 24" 1.13#/ foot
solid iron rod placed
- 5/8" solid iron rod found
- ⊙ Harrison corner market found

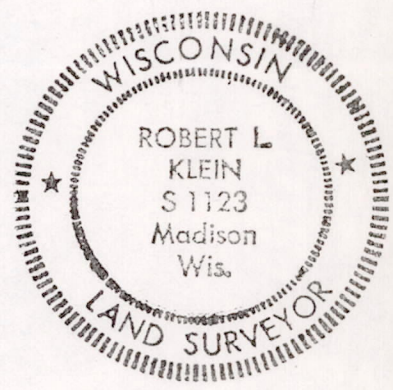

South $\frac{1}{4}$ corner of Section 5 Township 14
North Range 6 East

POS05140631001

have surveyed the above described property and the above map is a true representation thereof and shows the size and location of the property, its exterior boundaries, the location and dimensions of all visible structures thereon, fences, apparent easements and roadways and visible encroachments if any.

This survey is made for the exclusive use of the present owners of the property, and so those who purchase, mortgage, or guarantee the title thereto within one (1) year from date hereof; and as to them I warrant the accuracy of said survey and map.

Robert L. Klein
Robert L. Klein
Madison, Wisconsin

MAP NO _____

EXISTING LEGAL DESCRIPTION

(Glasser)

Eight (8) Acres in the Southeast Quarter of the Southwest Quarter ($SE\frac{1}{4}(SW\frac{1}{4})$), Section 5, Township 14, Range Six (6) East, described as commencing at a point 40 Rods West of the Southeast Corner of said Southeast Quarter of the Southwest Quarter ($SE\frac{1}{4}(SW\frac{1}{4})$); and running thence North 80 Rods; thence West 16 Rods thence South 80 Rods; thence East 16 Rods to the place of beginning AND ALSO, Eight (8), Acres in the Northeast Quarter of the Northwest Quarter ($NE\frac{1}{4}(NW\frac{1}{4})$), Section Eight (8), Township Fourteen (14), Range Six (6) East, described as commencing at a point 40 Rods West of the Quarter Post of the North line of said Section Eight (8); and running thence South 80 Rods; thence West 16 Rods; thence North 80 Rods; thence East 16 Rods to the place of beginning. Township of Plainville, Adams County, Wisconsin.

Simon LEGAL DESCRIPTION Township of Plainville, Adams county Wisconsin

East $\frac{1}{2}$ of the $SE\frac{1}{4}$ of the $SW\frac{1}{4}$ of Section 5 on Town 14 North, Range 6 East, also the East $\frac{1}{2}$ of the Northeast $\frac{1}{4}$, of the Northwest $\frac{1}{4}$. of Section Eight, Town 14 North Range 6 East, all in Township of Plainville, Adams County, Wisconsin.

POS05140631001