

PART OF THE NORTH HALF OF THE NORTHWEST QUARTER OF THE SOUTHWEST QUARTER; THE NORTH HALF OF THE NORTHEAST QUARTER OF THE SOUTHWEST QUARTER;
THE NORTH HALF OF THE NORTHWEST QUARTER OF THE SOUTHWEST QUARTER; ALL IN SECTION 5, TOWNSHIP 14 NORTH, RANGE 6 EAST, TOWN OF DELL PRAIRIE,
ADAMS COUNTY, WISCONSIN.

L1 - S 76°46'02" W 10.14'
L2 - N 13°13'48" W 211.79'

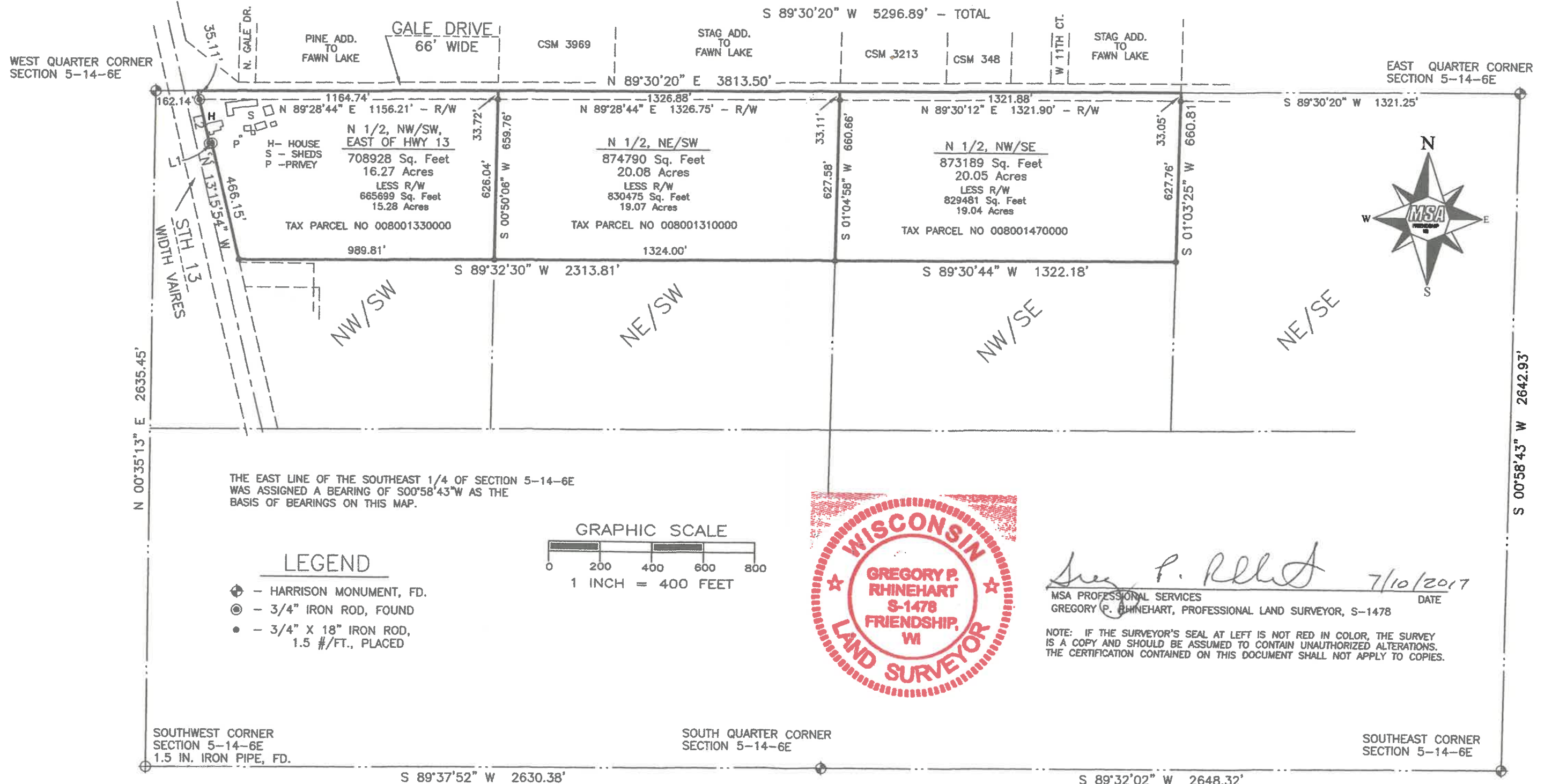

THE EAST LINE OF THE SOUTHWEST 1/4 OF SECTION 5-14-6E WAS ASSIGNED A BEARING OF S00°58'43"W AS THE BASIS OF BEARINGS ON THIS MAP.

LEGEND

- ⊕ - HARRISON MONUMENT, FD.
- ⊙ - 3/4" IRON ROD, FOUND
- - 3/4" X 18" IRON ROD, 1.5 #/FT., PLACED

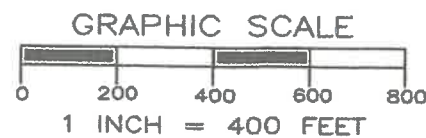

Greg P. Rhinehart 7/10/2017
MSA PROFESSIONAL SERVICES
GREGORY P. RHINEHART, PROFESSIONAL LAND SURVEYOR, S-1478
DATE

NOTE: IF THE SURVEYOR'S SEAL AT LEFT IS NOT RED IN COLOR, THE SURVEY IS A COPY AND SHOULD BE ASSUMED TO CONTAIN UNAUTHORIZED ALTERATIONS. THE CERTIFICATION CONTAINED ON THIS DOCUMENT SHALL NOT APPLY TO COPIES.

SOUTHWEST CORNER SECTION 5-14-6E
1.5 IN. IRON PIPE, FD.

SOUTH QUARTER CORNER SECTION 5-14-6E

SOUTHWEST CORNER SECTION 5-14-6E



TRANSPORTATION • MUNICIPAL DEVELOPMENT • ENVIRONMENTAL
P.O. Box 349 Friendship, WI 53934-0349
608-339-3808
© MSA Professional Services, Inc.

Cadd File: R18758000	
Field Book: FILE	Drawn by: GPR
Page No.: FILE	Checked by: EJS
Date: 5 July, 2017	Scale: 1" = 400'

PLAT OF SURVEY

:PREPARED FOR: TIM COOK
1080 GALE DRIVE
WI DELLS, WI 53965
RONALD THOMAS, SR
3652 STATE ROAD
WI DELLS, WI 53965

Project No. R18758000
Sheet 1 of 1

Pos05140631004