

PROJECT NO. 7234

M.S.A. FILE NO. 38-25D-251

CLIENT: WISCONSIN DELLS REALTY
STREET: 314 BROADWAY
CITY: WISCONSIN DELLS WISC. 53965

SHEET 1 OF 1
SIDE _____ OF _____

MID-STATE ASSOCIATES INC. BARABOO, WISCONSIN 53913

LOCATED IN THE SE $\frac{1}{4}$ -SE $\frac{1}{4}$, SECTION 5, T14N-R6E, TOWN OF DELL PRAIRIE
ADAMS COUNTY, WISCONSIN

PLAT OF SURVEY

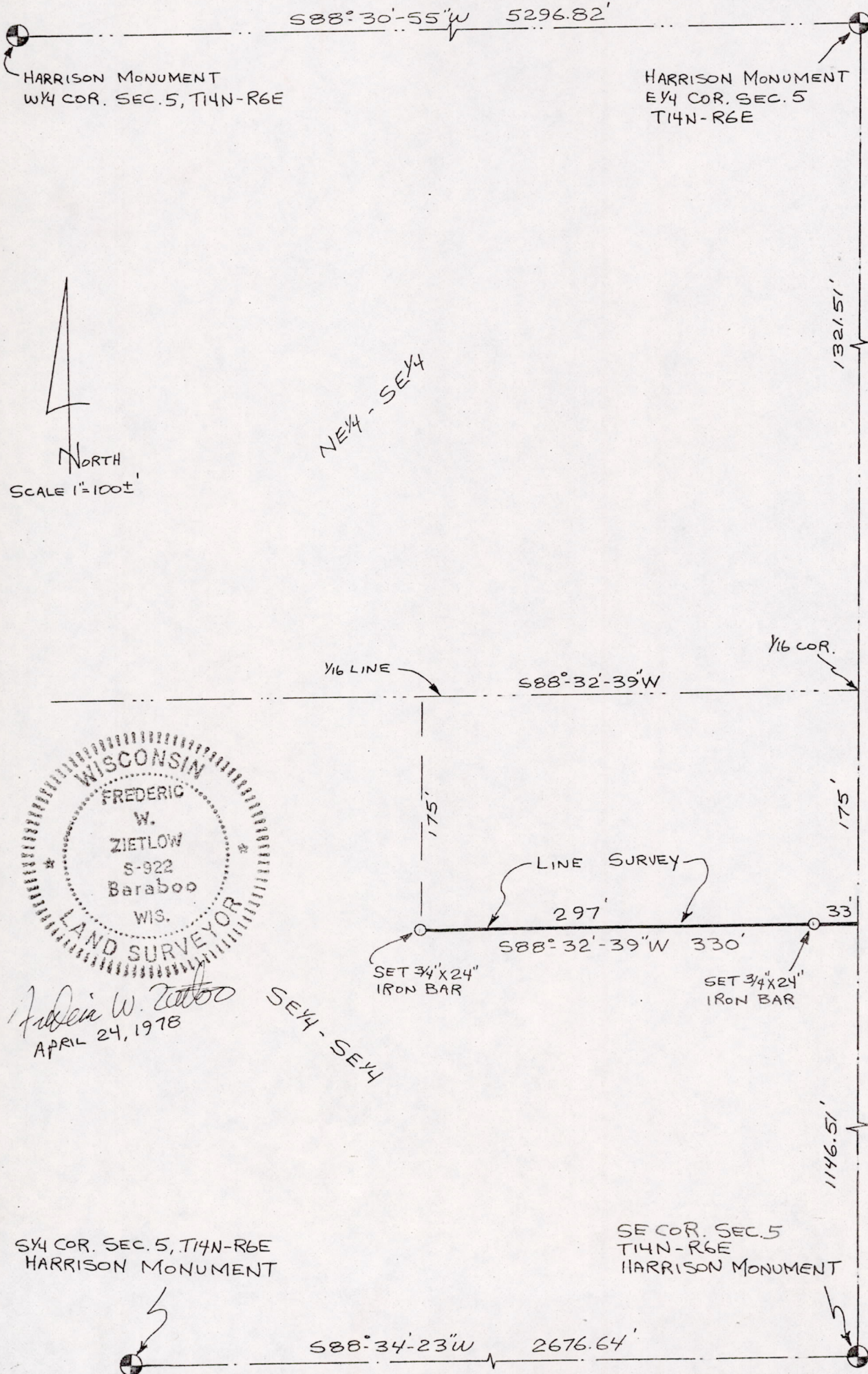

POS05140641001