

PROJECT NO. 7527

CLIENT: CHARLES REPERT
STREET: 2202 MANOR GREEN DRIVE
CITY: MADISON, WISCONSIN

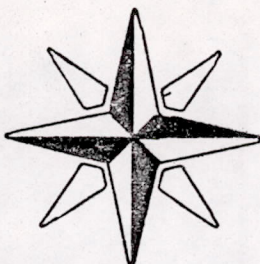

M.S.A. FILE NO. 38-250-294
SCALE 1" = 200'
SHEET 1 OF 1
SIDE 1 OF 2

MID-STATE ASSOCIATES INC. BARABOO, WISCONSIN 53913

ADAMS COUNTY CERTIFIED SURVEY MAP NO. _____

LOCATED IN THE SW1/4-SE1/4, SECTION 5, AND THE NW1/4-NE1/4, SECTION 8, ALL IN T14N-R6E. TOWN OF DELL PRAIRIE, ADAMS COUNTY, WISCONSIN.

N1/4 CORNER FRACTIONAL SEC. 5, T14N-R6E.

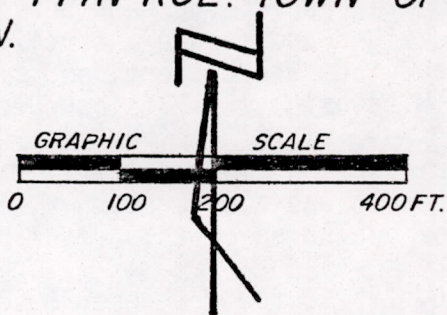

- LEGEND —
- = 3/4" X 24" IRON RODS SET WEIGHING 1.50 LBS. PER LINEAL FOOT.
 - △ = P.K. NAIL SET.
 - = EXISTING 3/4" IRON RODS
 - ▲ = EXISTING P.K. NAILS
 - ⊕ = HARRISON MONUMENTS SEE COUNTY SURVEYOR RECORDS

BEARINGS ARE REFERENCED TO THE NORTH-SOUTH 1/4 LINE SEC. 5, ASSUMED TO BEAR N1°40'15"E.

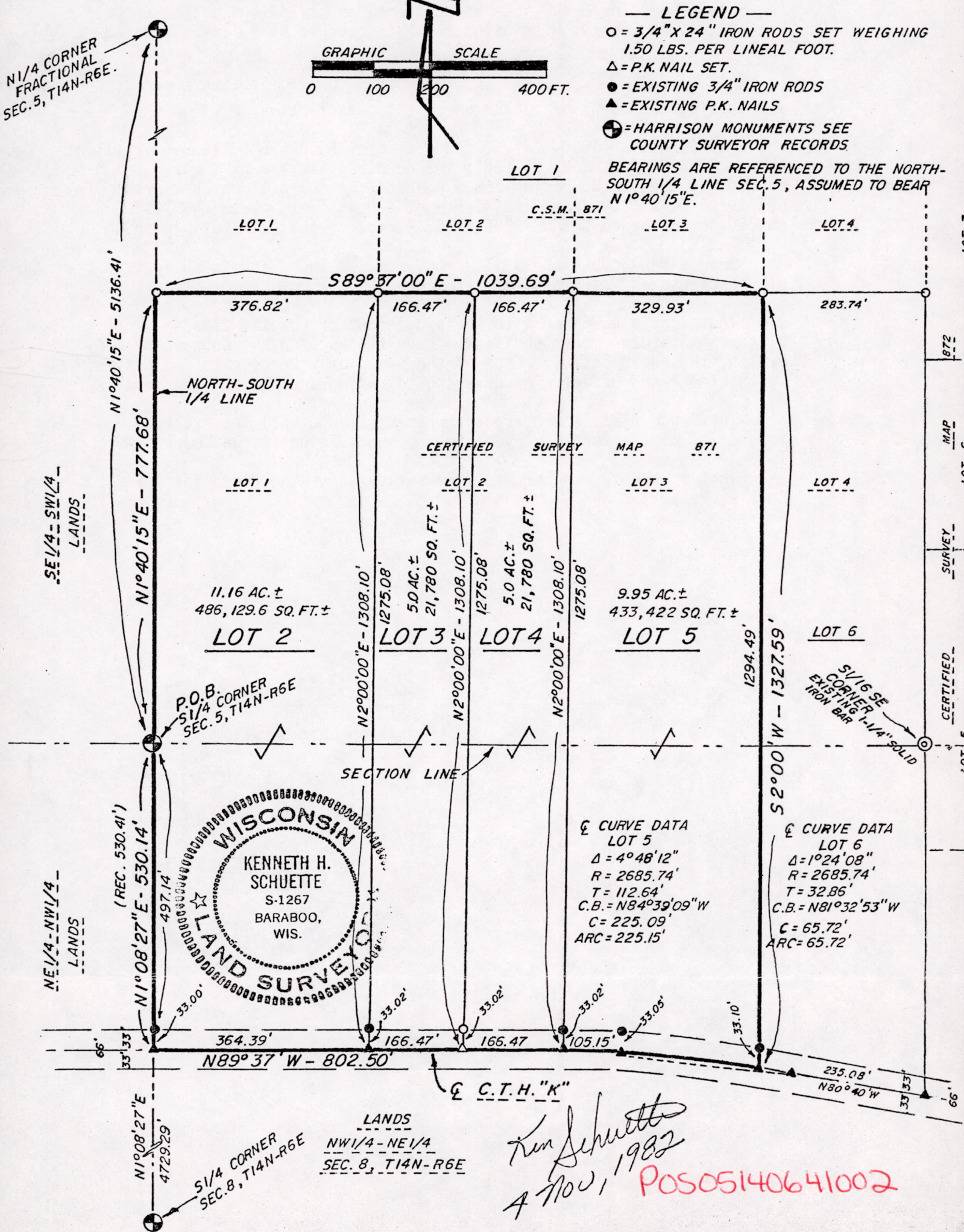

Ken Schuette
A Nov 1, 1982
PO505140641002

SURVEYOR'S CERTIFICATE

I, Kenneth H. Schuette, Registered Land Surveyor hereby certify that I have surveyed, divided and mapped a certified survey located in the SW $\frac{1}{4}$ -SE $\frac{1}{4}$ Section 5 and the NW $\frac{1}{4}$ -NE $\frac{1}{4}$ Section 8, T14N, R6E, Town of Dell Prairie, Adams County, Wisconsin, which is bounded by a line described as follows:

Commencing at the south one-quarter corner of said Section 5, said point being the point of beginning of this description;

thence N01°40'15"E, 777.68 feet; thence S89°37'00"E, 1039.69 feet; thence S02°00'00"W, 1327.59 feet; thence along the arc of a curve concave to the south, radius 2685.74 feet (the chord of which bears N84°39'09"W, 225.09 feet) a distance of 225.15 feet; thence N89°37'00"W, 802.50 feet; thence N01°08'27"E, 530.14 feet to the point of beginning.

Said parcel contains 31.11 acres, more or less, and is subject to all easements and rights-of-way of record.

That I have complied with the provisions of Chapter 236.34 Wisconsin Statutes, the subdivision regulations of Adams County and A.E. 5.01 of the Administrative Code of the State of Wisconsin to the best of my knowledge and belief, in surveying, dividing and mapping the same;

That such plat is a correct representation of all the exterior boundaries of the land surveyed and the subdivision thereof made;

That I have made such certified survey under the direction of Charles Reppert .

4 Nov 1982
Date

Kenneth H. Schuette
Kenneth H. Schuette
Registered Land Surveyor

