

PLAT OF SURVEY

Located in Dell Prairie Bay and 1st. Addition to Dell Prairie Bay Section 6, T14N, R6E, Town of Dell Prairie, Adams County, Wisconsin

- = Found 2" pipe. All other lot corners found 3/4" round iron rod.
- ▲ = Set 3/4"x24" round iron rod weighing 1.5 #/ ft.

Client: Orv Hillisdale , Best Homes, PO Box 626, Wisconsin Dells WI 53965
Carlson Surveying, 1709 Ash St. Baraboo WI 53913. Tel 608-356-8598 .

I, Kenneth G. Carlson, registered land surveyor, hereby certify that I have surveyed, staked, mapped and described the parcels as shown and have complied with the provisions of A-E 7 of Wis. Adm. Code to the best of my knowledge, information and belief.

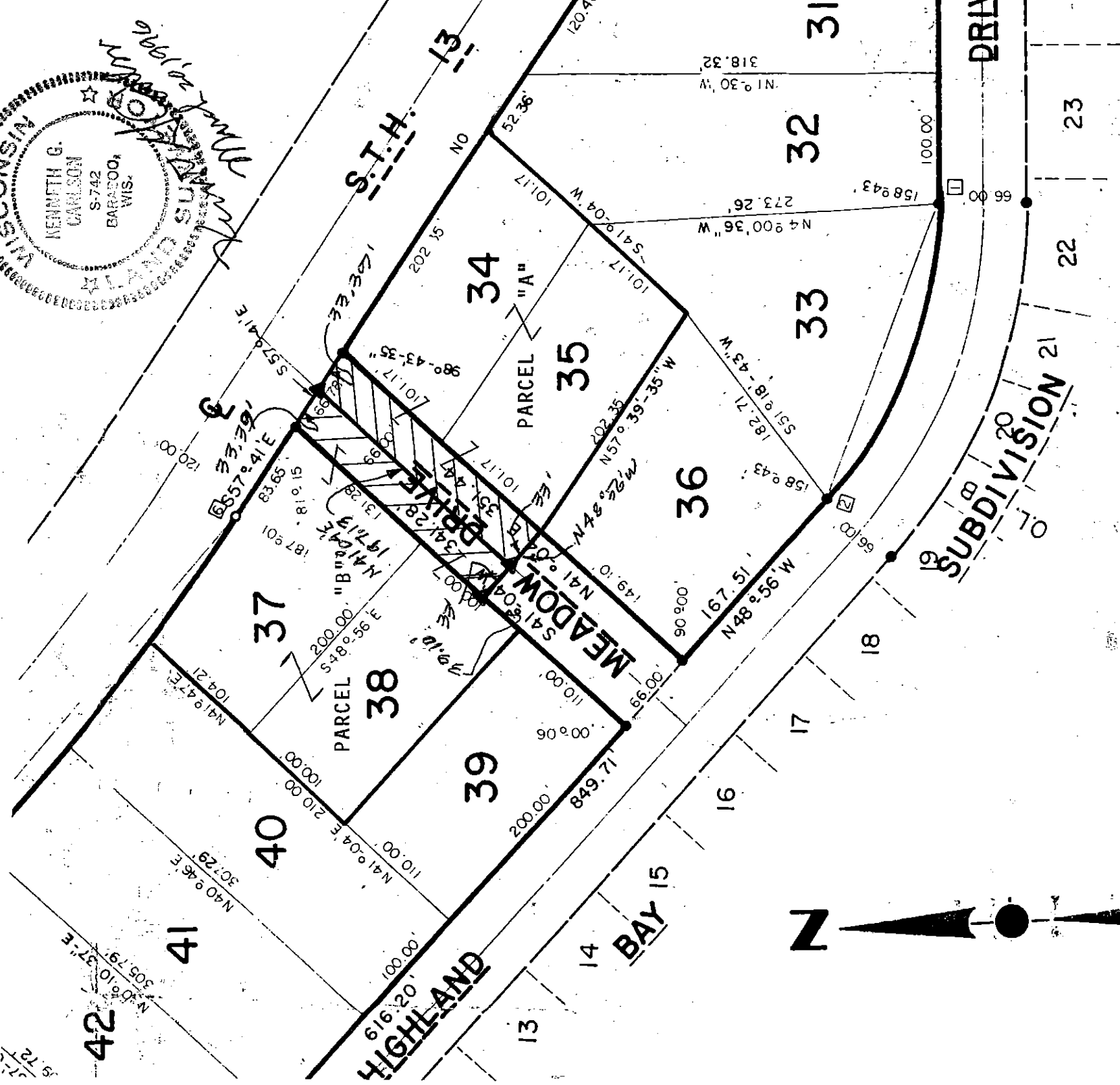
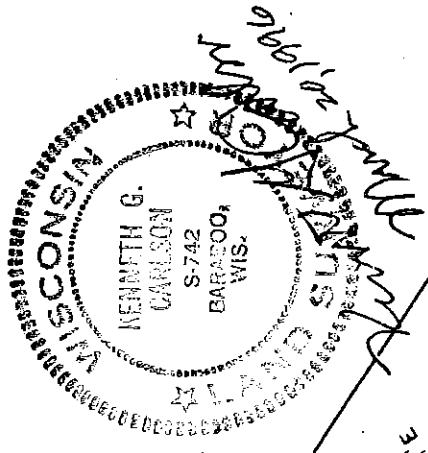

SCALE



POS06140600002

CARLSON SURVEYING & ENGINEERING

LAND SURVEYING
CIVIL ENGINEERING
LAND PLANNING

OFFICE: 1709 ASH STREET
BARABOO, WI 53913
PHONE & FAX: 608-356-8598

March 20'96

DESCRIPTIONS OF MEADOW DRIVE VACATION AND ATTACHMENT TO LOTS 34-35 and 37-38:

VACATION:

That portion of Meadow Drive in Dell Prairie Bay Subdivision located in the Town of Dell Prairie, Adams County, Wisconsin lying between Lots 34-35 and Lots 37-38 1st. Addition to Dell Prairie Bay beginning N48°56'W from the southwest corner of said Lot 35 and running N41°04'E to the southwesterly right of way of State Trunk Highway 13.

PARCEL "A":

Lots 34 and 35, 1st. Addition to Dell Prairie Bay and half of vacated Meadow Drive, Town of Dell Prairie, Adams County, Wisconsin. Contains 1.08 acres.

PARCEL "B":

Lots 37 and 38, 1st. Addition to Dell Prairie Bay and half of vacated Meadow Drive. Meadow Drive being completely vacated in front of Lot 37 and all but the southwesterly 39.10 feet vacated in front of Lot 38, Town of Dell Prairie, Adams County, Wisconsin. Contains 1.14 acres.

Poso6140600002