

PROJECT # 10734A.DWG	SCALE: 1" = 100 FEET	FILE # 38-25D-359
FIELD BOOK # 696	DRAWN BY M M FILUS	SHEET # 1/1
PAGES # 17-18	CHECKED BY J L ROLOFF	SIDE # 1/1
SURVEYOR: MID-STATE ASSOCIATES, INC. 1230 SOUTH BOULEVARD BARABOO, WI 53913 (608 356-2771)	MSA BARABOO, WISCONSIN 53913 © 1995 MID-STATE ASSOCIATES	CLIENT: AES ENGINEERING, INC. 605 STATE STREET P.O. BOX 15 NEWBURGH, IN 47620-0015 (812) 853-7720

MORTGAGE PLOT PLAN

LOT #1 OF ADAMS COUNTY CERTIFIED SURVEY MAP #622
LOCATED IN GOVERNMENT LOT #3, SECTION 6, T14N, R6E,
TOWN OF DELL PRAIRIE, ADAMS COUNTY, WISCONSIN.

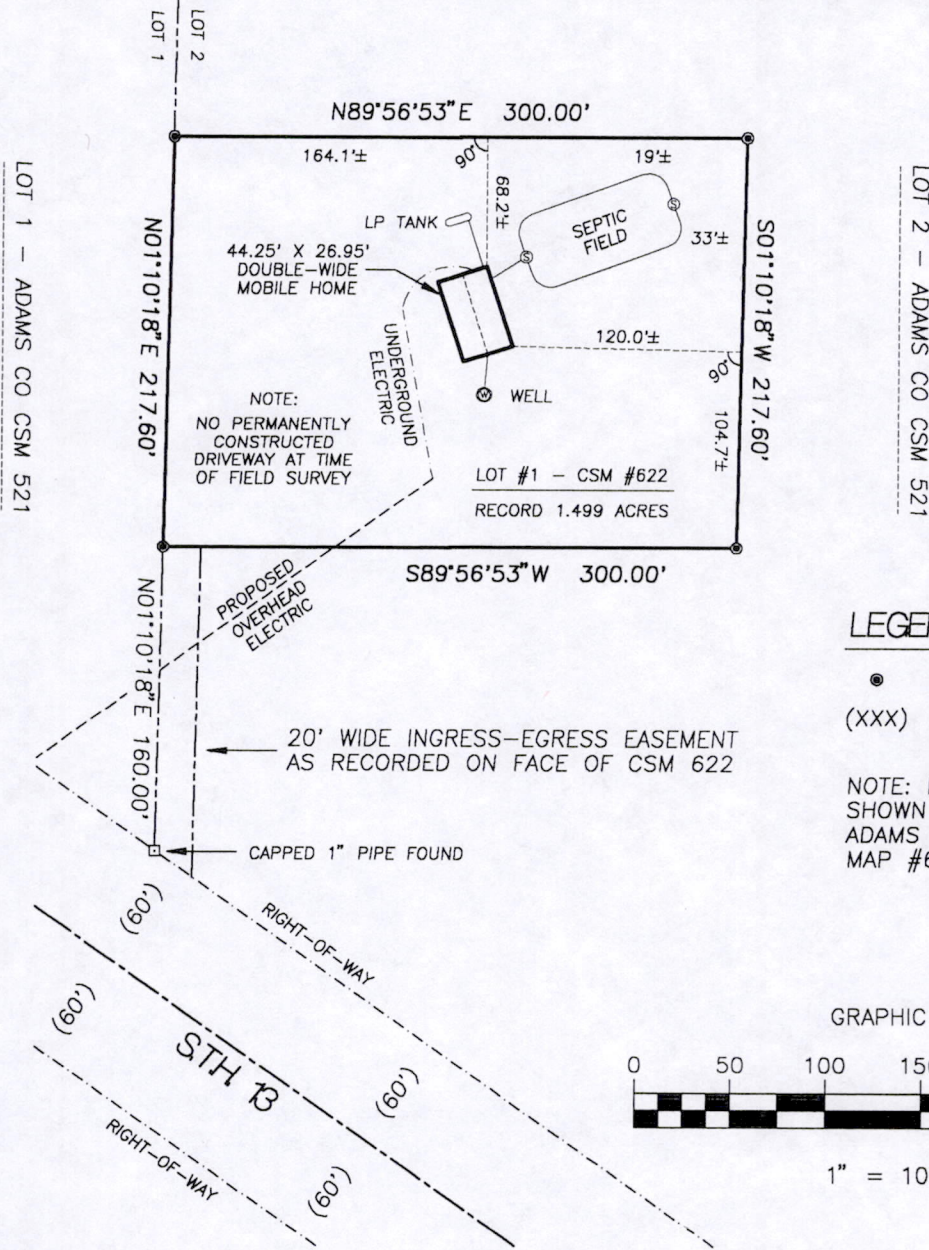

LEGEND

- 7/8" IRON ROD OF RECORD
- (XXX) RECORDED DATA

NOTE: BEARINGS AND DISTANCES SHOWN ARE AS RECORDED ON ADAMS COUNTY CERTIFIED SURVEY MAP #622.

GRAPHIC SCALE

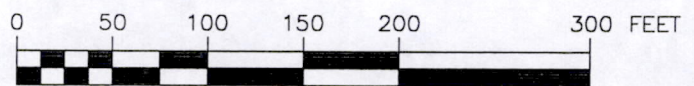

1" = 100 FEET

SURVEYOR'S SEAL

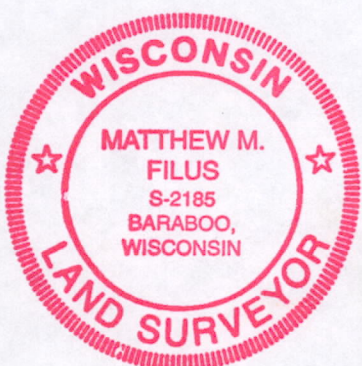

I, MATTHEW M. FILUS, REGISTERED LAND SURVEYOR, HEREBY CERTIFY TO MY CLIENT(S) THAT I HAVE SURVEYED AND MAPPED THE PROPERTY SHOWN UPON THIS PLAT AND THAT THE WITHIN PLAT IS A REPRESENTATION OF THE EXTERIOR BOUNDARIES OF THE LAND SURVEYED, LOCATIONS OF VISIBLE STRUCTURES AND ENCROCHMENTS THEREON, IF ANY.

NOTE IT WAS NOT NECESSARY TO LOCATE OR REPLACE ALL PROPERTY CORNERS TO REPORT THE ABOVE DATA. DO NOT ATTEMPT TO RECONSTRUCT THE PROPERTY LINES WITHOUT FIRST CONSULTING A REGISTERED SURVEYOR.

Matthew M. Filus

MID-STATE ASSOCIATES, INC.
MATTHEW M. FILUS, REGISTERED LAND SURVEYOR #2185

5/16/1995

DATE

NOTE: IF THE SURVEYOR'S SEAL AT LEFT IS NOT RED IN COLOR, THE SURVEY IS A COPY AND SHOULD BE ASSUMED TO CONTAIN UNAUTHORIZED ALTERATIONS. THE CERTIFICATION CONTAINED ON THIS DOCUMENT SHALL NOT APPLY TO COPIES.

POS06140600003