

PLAT OF SURVEY 62384

Located in Dell Prairie Bay Subdivision, Adams County, Wisconsin  
Section 6, T14N, R6E

Client: Alice Matranga, 14 Wyldewood Circle, Madison, WI 53704.

Carlson Surveying and Engineering, Inc., 1709 Ash St., Baraboo WI 53913. Tel 608-356-8598.

Bearings referenced to plat of Dell Prairie Bay.

LEGEND:

- ☉ = tree (norway pine)
- x = stump

Example at ① 12" 1.5' ☉  
12" diameter (at ground) norway pine  
tree 1.5 feet on Matranga side of lot line.

Example at ② x 0.2 10"  
10" diameter (at stump cut at ground) norway  
pine stump 0.2 feet on Herholzer side of  
lot line.

All measurements to trees and stumps  
are to center of tree or stump.

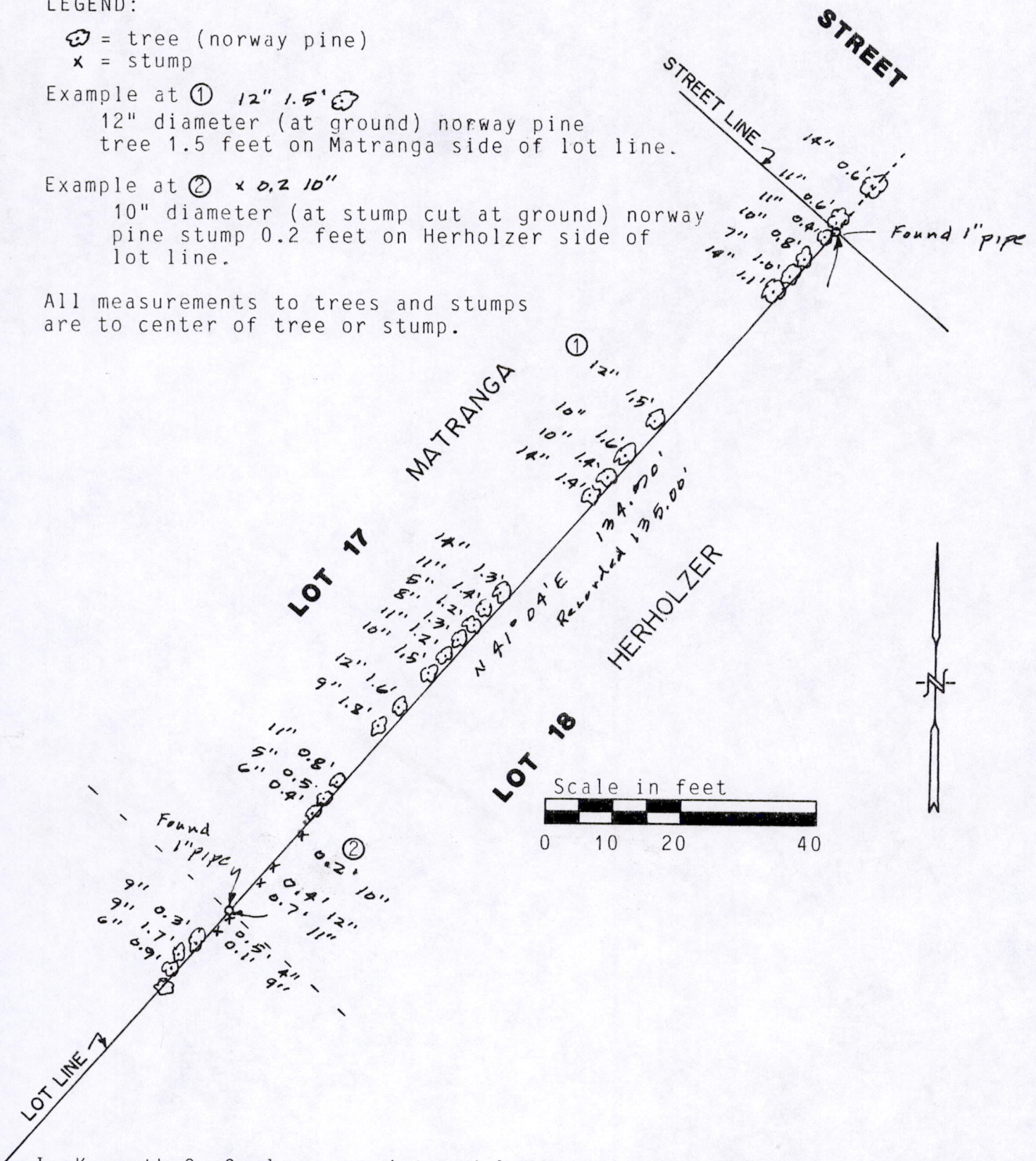

I, Kenneth G. Carlson, registered land surveyor, hereby certify that I have located the above trees and stumps shown on the map in relation to the lot line between Lots 17 and 18, Dell Prairie Bay Subdivision to the best of my knowledge, information and belief.



*Handwritten signature: Kenneth G. Carlson*  
*Handwritten date: NW 25, 1994*  
POS06140600004