

Copy mailed 2-21-85 C.S.

OBJECT NO. 330069  
AGENT: Rudy Iglewski  
ADDRESS: 1176 S. Gale Ct.  
CITY: Wis. Dells, Wis.

M.S.A. FILE NO. 38-250-302  
SHEET 1 OF 1  
SIDE 1 OF 1

MID-STATE ASSOCIATES INC. BARABOO, WISCONSIN 53913

# PLAT OF SURVEY

644

LOT 24 OF DELL PRAIRIE BAY SUBDIVISION LOCATED IN SECTION 6,  
TOWN 14 NORTH, RANGE 6 EAST, TOWN OF DELL PRAIRIE, ADAMS COUNTY,  
WISCONSIN.

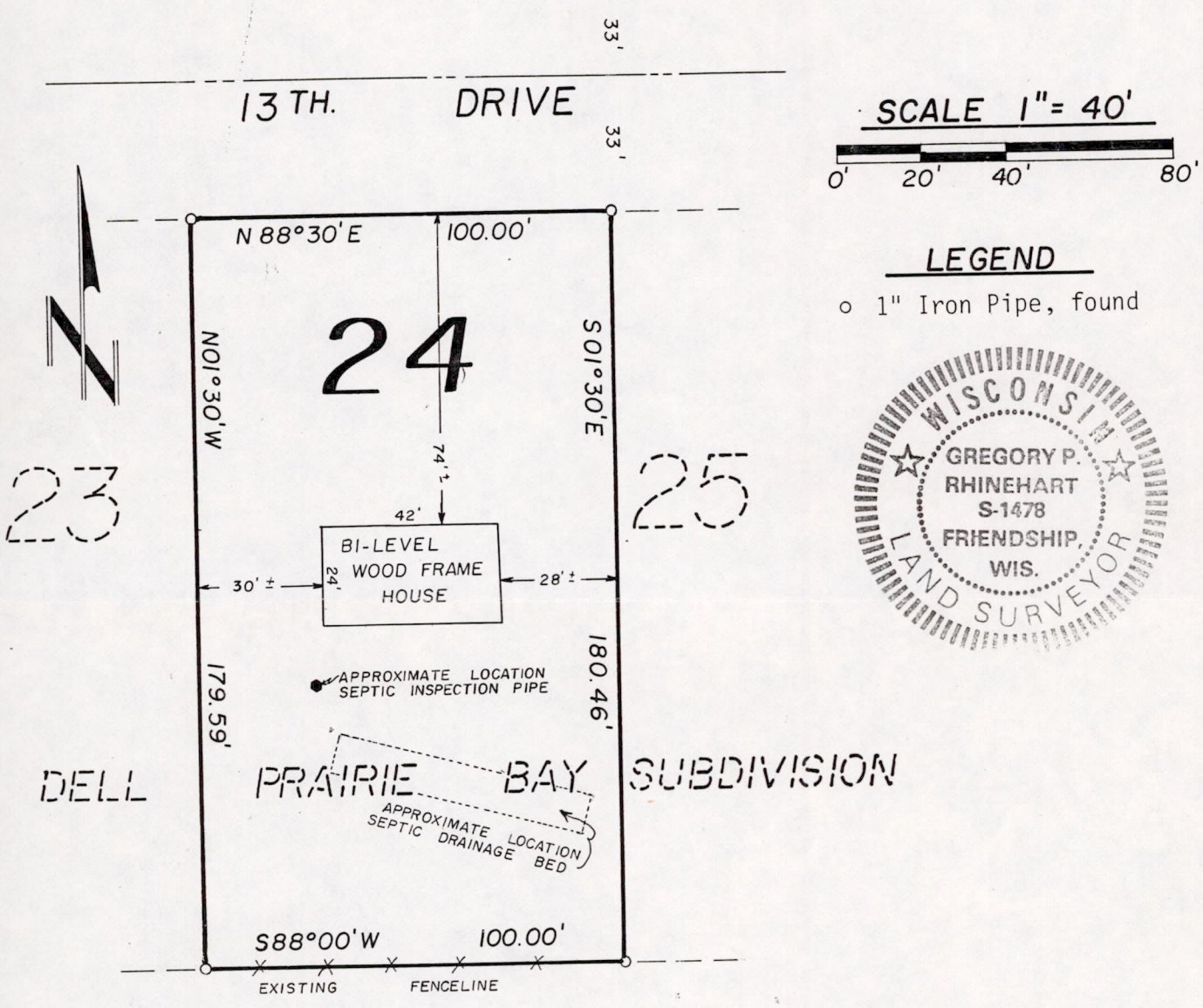

**LEGEND**

o 1" Iron Pipe, found

I, GREGORY P. RHINEHART, Registered Land Surveyor, hereby certify that I have surveyed and mapped the property shown upon this plat and that the within plat is a true and correct representation of said survey and that I have fully complied with the provisions of Section A-E 5 of the Wisconsin Administrative Code in surveying and mapping the same.

Feb. 18, 1985

*Gregory P. Rhinehart*  
Gregory P. Rhinehart  
RLS 1478

POS06140600005