

(1)

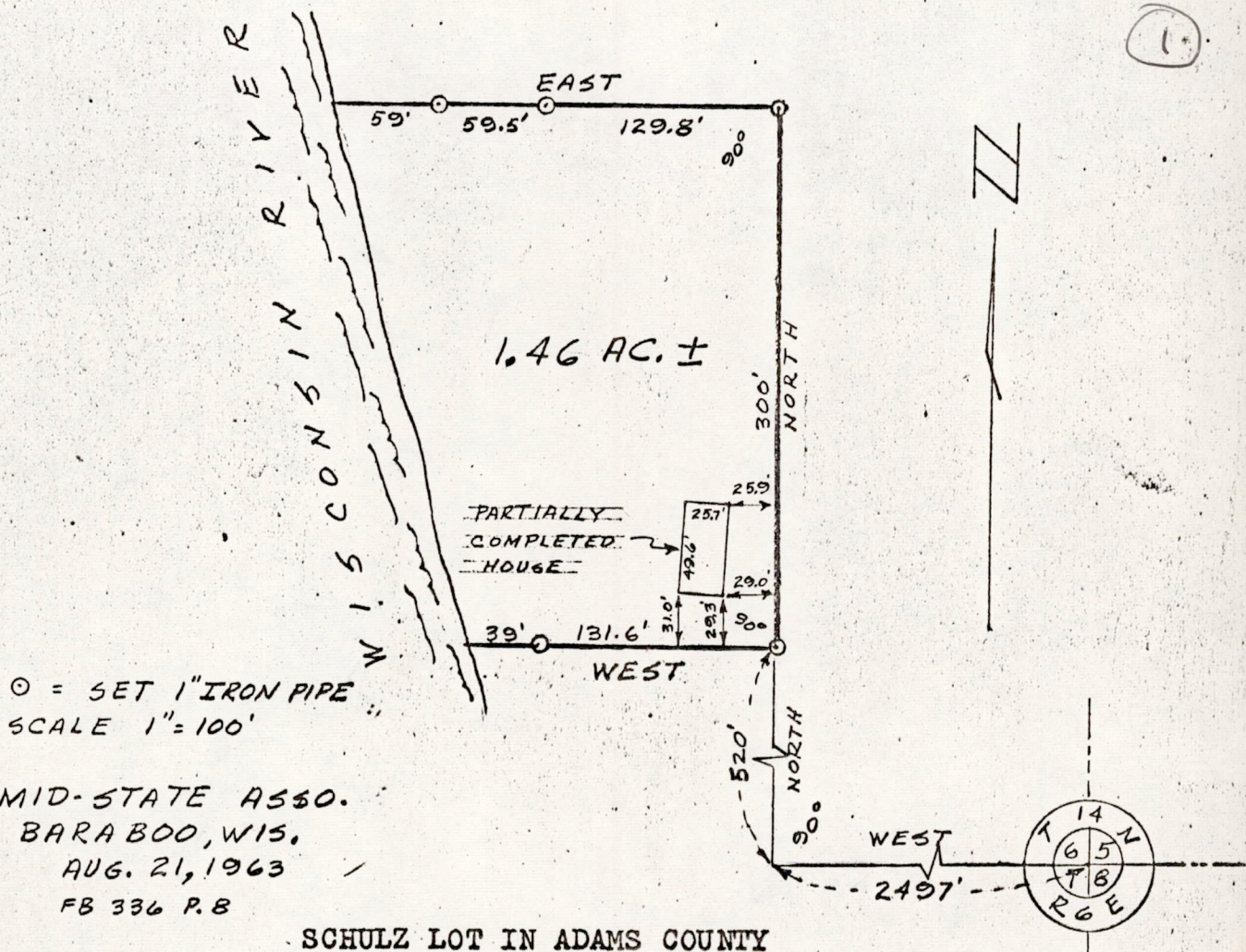

A parcel of land in the Gov't. Lot 7, Section 6, T14N, R6E, Town of Dell Prairie, Adams County, Wisconsin, bounded by a line described as follows:

Commencing at the southeast corner of said Section 6; thence West along the south line of said Section 6, 2497 feet; thence North 520 feet to the point of beginning of this parcel; thence continuing North, 300 feet; thence West 248.3 feet, more or less to the Easterly shoreline of the Wisconsin River (a part of this line also being the South line of a parcel described in Vol. 135, p. 290 of Deeds); thence Southerly along said shoreline to a point which bears West of the point of beginning; thence East 170.6 feet, more or less, to the point of beginning.

Said parcel contains 1.46 acres, more or less.

PO506140600006