

PREPARED BY  
MID-STATE ASSOCIATES  
BARABOO, WISCONSIN  
February, 1971

A PARCEL OF LAND  
LOCATED IN GOVERNMENT LOT 7,  
SECTION 6, T14N, R6E,  
TOWN OF DELL PRAIRIE, ADAMS COUNTY, WISCONSIN

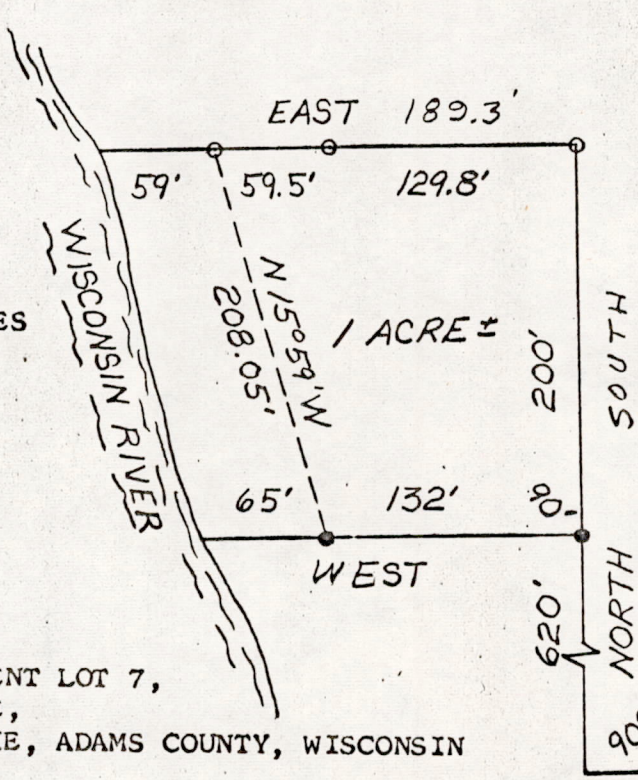

SCALE: 1"=100'

PROJ. NO. 407  
FB. NO. 384 P. 5  
○ = 1" I.P. FOUND  
● = 3/4" X 24" I.R.S.

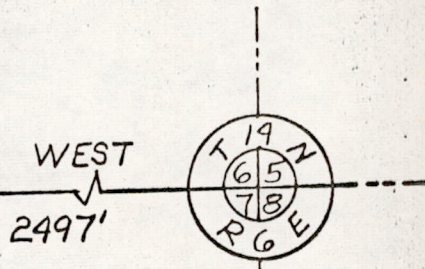

A parcel of land located in Government Lot 7, Section 6, T14N, R6E, Town of Dell Prairie, Adams County, Wisconsin, which is bounded by a line described as follows:

Commencing at the southeast corner of said Section 6; thence West 2497.00 feet along the south line of said Section 6; thence North 620 feet to the point of beginning;

thence West 132 feet to a point which is 65 feet more or less from the water's edge of the Wisconsin River, said point being the point of beginning of a meander line; thence N15°59'W, 208.05 feet to a point which is 59 feet more or less from the water's edge of the Wisconsin River, said point being the end of the meander line; thence East 189.3 feet; thence South 200 feet to the point of beginning, including all the lands lying between the above mentioned meander line and the Wisconsin River.

Said parcel contains 1 acre more or less.



POS06140600007