

PLAT OF SURVEY

LOCATED IN GOVERNMENT LOT 8, SECTION 6, T14N, R6E

o = Set 7/8" x 24" round iron rod weighing 2.04 lbs./linear foot.

Bearings are referenced to the east line of the NE1/4 Section 6, T14N, R6E and assumed to bear N0°25'42"E.

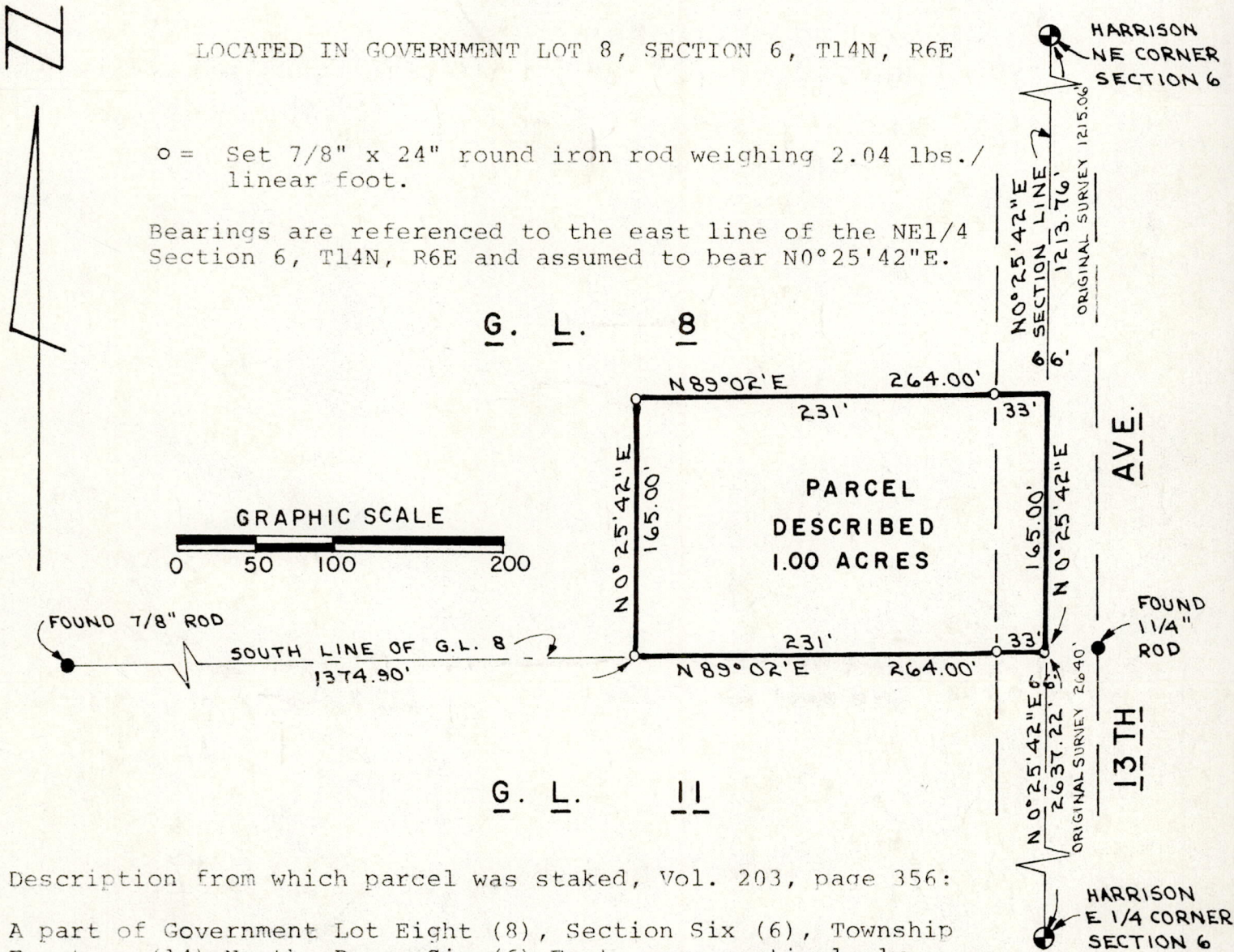

Description from which parcel was staked, Vol. 203, page 356:

A part of Government Lot Eight (8), Section Six (6), Township Fourteen (14) North, Range Six (6) East, more particularly described as follows, to-wit: Commencing at the Southeast Corner of Lot Eight (8) aforesaid; same being a point on the centerline on a town road known as 13th Avenue; thence running North on the East line of Lot Eight (8) aforesaid and the centerline of a town road known as 13th Avenue 165 feet to a point; thence running West parallel with the South line of Lot Eight (8) 264 feet to a point; thence running South parallel with the East line of Lot Eight (8) aforesaid and the centerline of a town road known as 13th Avenue 165 feet and to a point on the South line of Lot Eight (8) aforesaid; thence running East on the South line of Lot Eight (8) aforesaid 264 feet and to the point of commencement.

Said Lot consisting of one (1) acre, more or less.

Subject to highway rights of way and public utility easements

I hereby certify that I have surveyed the property shown on this plat and that this plat is a correct representation of said survey to the best of my knowledge and belief.

Date April 26, 1978

Kenneth G. Carlson
Kenneth G. Carlson

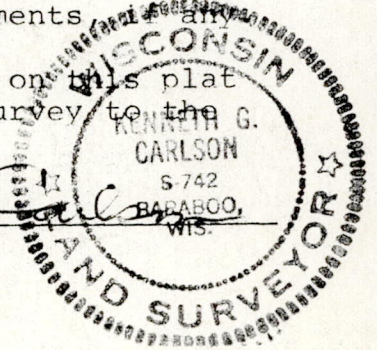

RECEIVED
Adv. Co. 5-15-78

POS06140600009