

PLAT OF SURVEY

Located in  
 Lot 1, CSM No. 2141, G.L. 10, Section 6, T14N, R6E,  
 Town of Dell Prairie, Adams County, Wisconsin.

Carlson Surveying, Inc., 1709 Ash St., Baraboo, WI, 53913. Tel-Fax: (608)356-8598.

Client: Francis I. Banholzer, c/o Wisconsin Dells Rlty., P.O.Box 25,  
 Wis. Dells, WI, 53965.

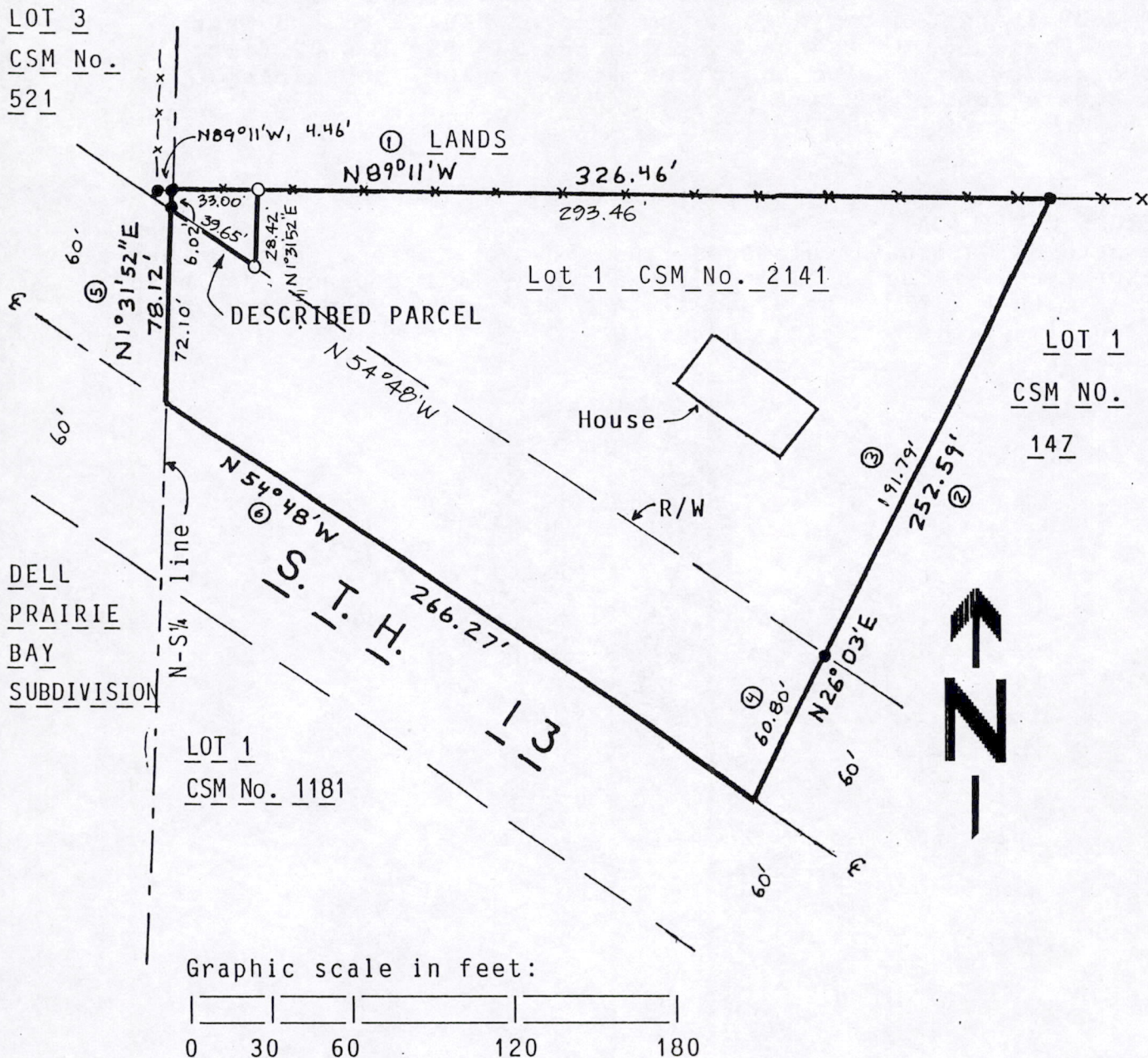

Bearings are referenced to the N-S 1/4 line and assumed to bear N1°31'52"E.

- = Found 3/4" round iron rod.
- = Set 3/4"x24" round iron rod weighing 1.5#/lin. ft.

LINE:	RECORDED AS:	
①	N89°38'W, 331.0'	⑤ N2°26'E, 73.8'
②	N25°22'E, 252.7'	⑥ N55°15'W, 275.0'
③	192.0'	
④	60.7'	

POS06140600011

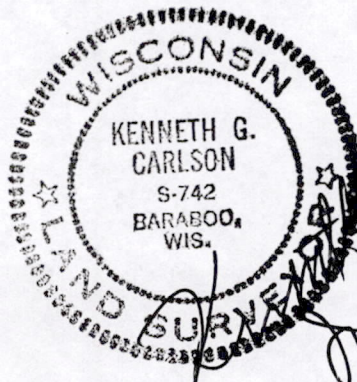

*Carlson*  
 July 27, 1997

PARCEL DESCRIPTION (Vol. 1476, Page 49):

Part of Government Lot 10, Section 6, Town 14 North, Range 6 East, Town of Dell Prairie, Adams County Wisconsin. Description of the Westerly 33 feet of Lot 1, Adams County Certified Map #2141. Beginning at the northwest corner of said Lot 1; thence S 89 degrees 11' E 33.00 feet along the north line of said Lot 1; thence S 01 degrees 31' 52" W 28.42 feet to the north line of STH 13; thence N 54 degrees 48" W 39.65 feet along said north line of STH 13 to the west line of said Lot 1; thence N 01 degrees 31' 52" E 6.02 feet along said west line to the point of beginning; containing 568 square feet.

SURVEYORS CERTIFICATE:

I, Kenneth G. Carlson, registered land surveyor, hereby certify that I have surveyed, staked and mapped the above described parcel and have complied with A-E 7<sup>2</sup> of the Wisconsin Administrative Code to the best of my knowledge, information and belief.

