

ADAMS COUNTY CERTIFIED SURVEY MAP NO. \_\_\_\_\_

PART OF GOVERNMENT LOTS 11 & 12, SECTION 6, T14N, R6E  
TOWN OF DELL PRAIRIE  
ADAMS COUNTY, WISCONSIN

UNPLATTED LANDS

13TH AVE.

NE COR. SECTION 6

E 1/4 COR. SECTION 6

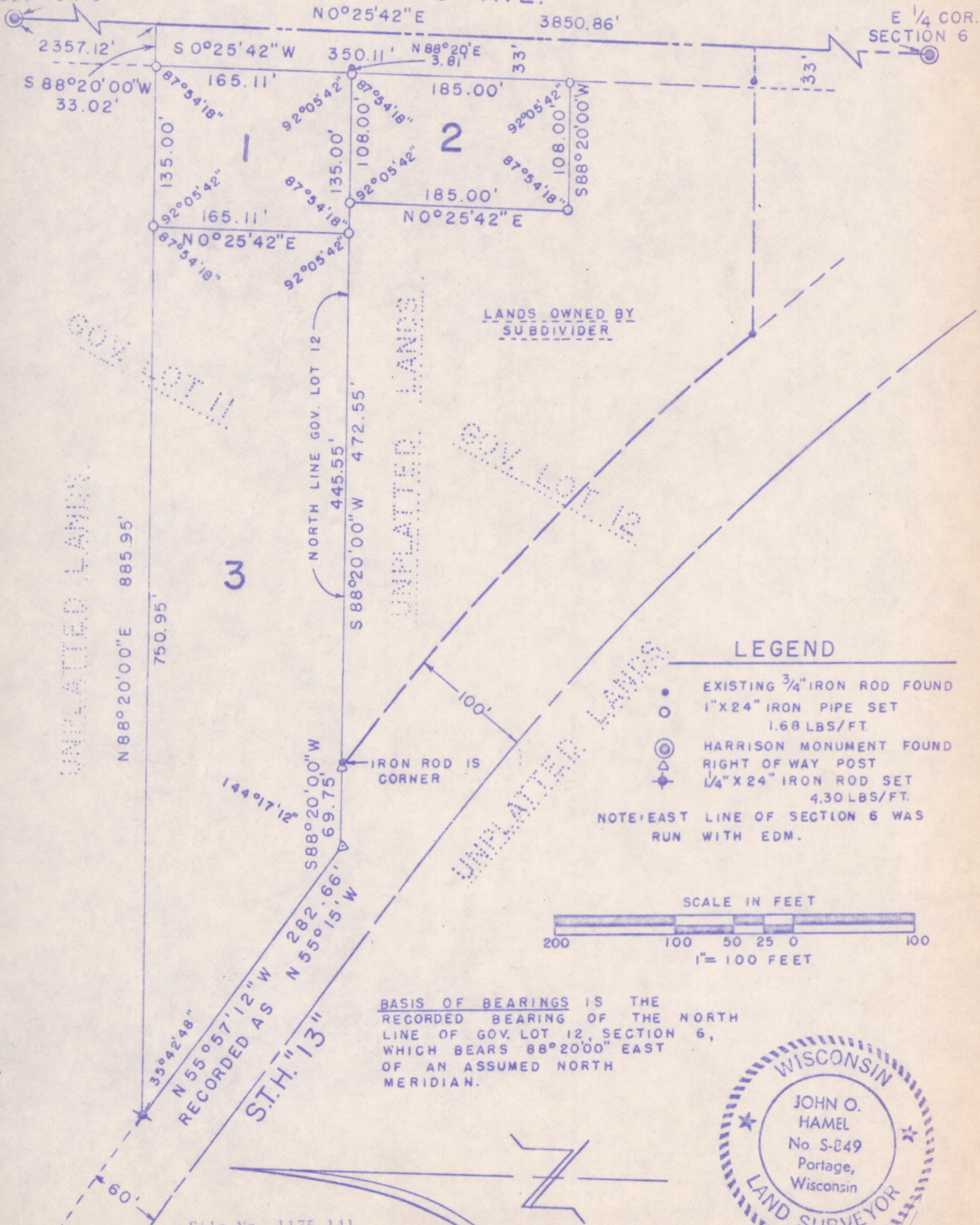

LANDS OWNED BY SUBDIVIDER

LEGEND

- EXISTING 3/4" IRON ROD FOUND
- 1" X 24" IRON PIPE SET  
1.68 LBS/FT.
- ⊙ HARRISON MONUMENT FOUND
- ⚡ RIGHT OF WAY POST
- ⚡ 1/4" X 24" IRON ROD SET  
4.30 LBS/FT.

NOTE: EAST LINE OF SECTION 6 WAS RUN WITH EDM.

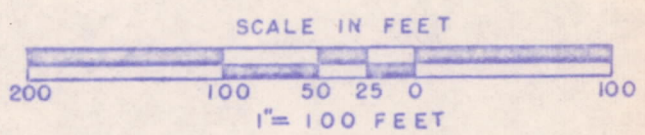

BASIS OF BEARINGS IS THE RECORDED BEARING OF THE NORTH LINE OF GOV. LOT 12, SECTION 6, WHICH BEARS 88°20'00" EAST OF AN ASSUMED NORTH MERIDIAN.

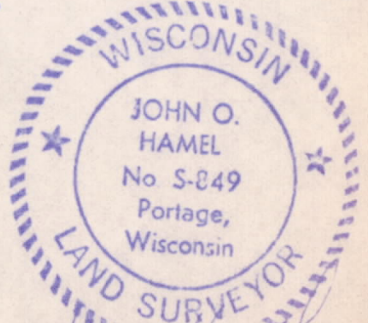

*John O. Hamel*  
1-8-76

File No. 1175-141

POS 06140600014

I. John O. Hamel, a Registered Land Surveyor, hereby certify that at the direction of William Eichstadt, I have surveyed, divided and mapped a part of Government Lots 11 and 12, Section 6, Town 14 North, Range 6 East, Town of Dell Prairie, Adams County, Wisconsin more particularly described as follows:

Commencing at the Northeast corner of said Section 6; thence South 0° 25' 42" East, 2357.12 feet along the east line of Section 6; thence South 88° 20' 00" West, 33.02 feet to the westerly right-of-way line of 13th Avenue, said point also being the point of beginning of this description; thence South 0° 25' 42" West, 350.11 feet along said westerly right-of-way line of 13th Avenue; thence South 88° 20' 00" West, 108.00 feet; thence North 0° 25' 42" East 185.00 feet to the north line of Government Lot 12, Section 6; thence South 88° 20' 00" West, 472.55 feet along said north line of Government Lot 12 to the easterly right-of-way line of S.T.H. 13; thence continuing South 88° 20' 00" West 69.75 feet along said north line of Government Lot 12 and the easterly right-of-way line of S.T.H. 13; thence North 55° 57' 12" West, 282.66 feet (Recorded as North 55° 15' West in Highway Deeds) along said easterly right-of-way line of S.T.H. 13; thence North 88° 20' 00" East 885.95 feet to the point of beginning.

I do further certify that this map is a correct representation of all of the exterior boundaries of the land and the subdivision thereof made and that I have fully complied with the Provisions of Chapter 236-34 of the Wisconsin Statutes in surveying, dividing and mapping the same.



*John O. Hamel*  
John O. Hamel, R.L.S. No. S-849  
Dated this 8<sup>TH</sup> day of JANUARY 1976.  
File No. 1175-141

Certificate of Register of Deeds

Received for Record, this \_\_\_\_\_ day of \_\_\_\_\_, 1976, at \_\_\_\_\_ o'clock \_\_\_\_\_ M., and Recorded in Volume \_\_\_\_\_ of Certified Surveys on Page \_\_\_\_\_.

*POS06140600014*

\_\_\_\_\_  
Register of Deeds