

2

38-25-169

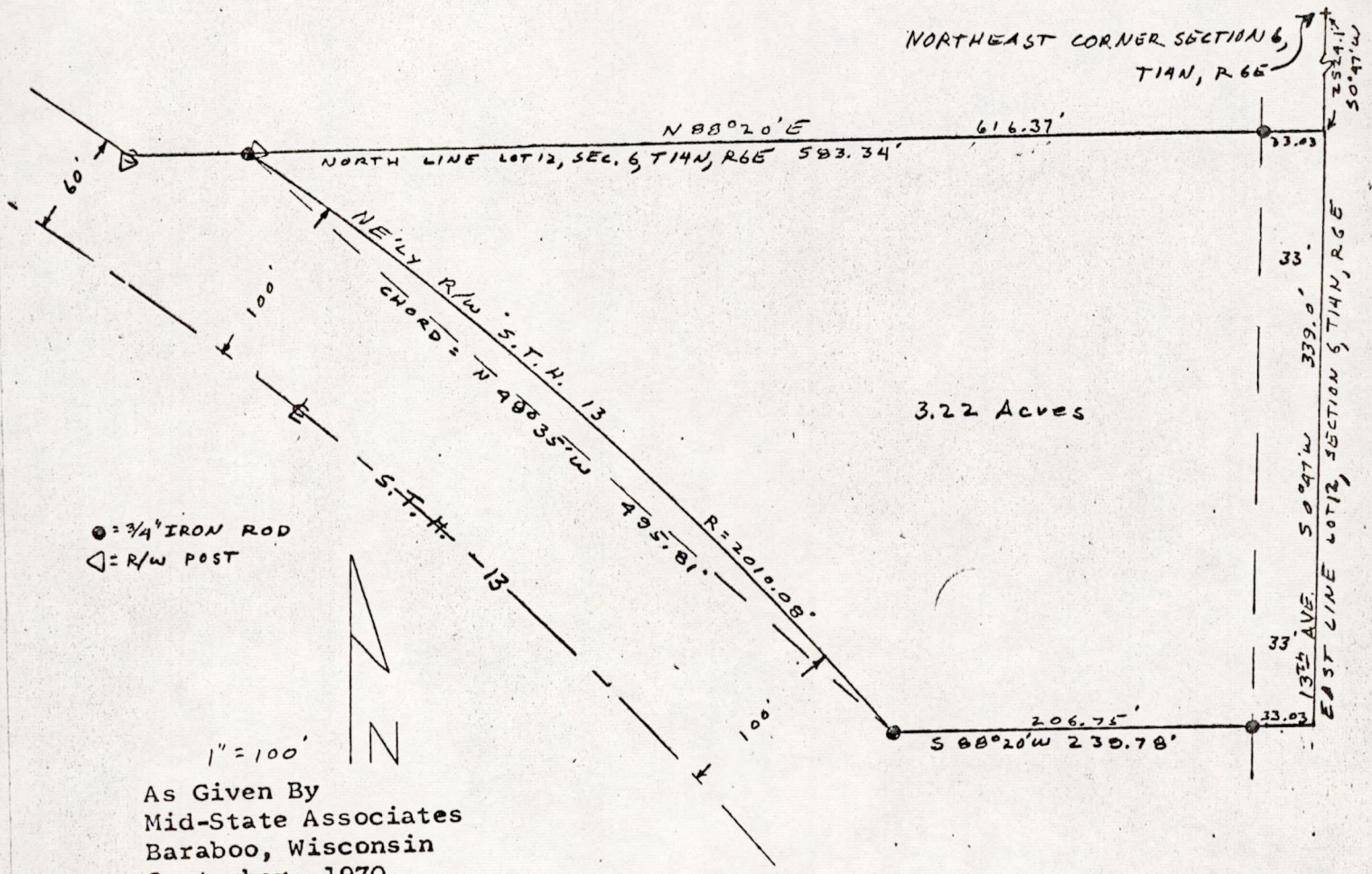

As Given By  
 Mid-State Associates  
 Baraboo, Wisconsin  
 September, 1970

A PARCEL OF LAND  
 LOCATED IN  
 GOVERNMENT LOT 12, SECTION 6, T14N, R6E,  
 TOWN OF DELL PRAIRIE, ADAMS COUNTY, WISCONSIN

A parcel of land located in government Lot 12, Section 6, T14N, R6E, Town of Dell Prairie, Adams County, Wisconsin, which is bounded by a line described as follows:

Commencing at the northeast corner of said Section 6; thence S0°47'W, 2524.1 feet along the east line of said Section 6 to the northeast corner of said government Lot 12, said point being the point of beginning. thence continuing S0°47'W, 339.0 feet along the east line of said Section 6; thence S88°20'W, 239.78 feet parallel with the north line of said government Lot 12 to a point on the northeasterly right-of-way of S.T.H. 13; thence along the arc of a curve to the left on the northeasterly right-of-way of S.T.H. 13, radius 2010.08 feet, whose chord bears N48°35'W, 495.81 feet to a point on the north line of government Lot 12; thence N88°20'E, 616.37 feet along the north line of said government Lot 12 to the point of beginning. Said parcel contains 3.22 acres.



Sep. 23, 1970

POS 06140600016