

WALTER PRIEBISCH

Part of Government Lot 7 Section 6 Town 14 North Range 6 East and part of the Southwest quarter of the Southwest quarter of Section 5 Town 14 North Range 6 East Township of Dell Prairie, Adams County Wisconsin, bounded and described as follows: Commencing at the Southeast corner of said Section 6; thence along the Southline of the Southwest quarter of Section 5 Town 14 North Range 6 East $S89^{\circ}49'37''E$ 713.2 feet to the Southwesterly right of way line of State Trunk Highway "13"; thence along said right of way $N12^{\circ}42'00''W$ 782.90 feet to the center line of a 33 foot wide easement and the point of beginning; thence along the centerline of the 33 foot wide easement $N89^{\circ}12'00''W$ 3045.34 feet to the end of the 33 foot wide easement which is a point which is on the Easterly property line of parcel described in Volume 190 Page 148 & 149 Document No. 220409 of Deeds and is $S00^{\circ}05'00''W$ 16.5 feet of the Northeast corner of said parcel; thence $N00^{\circ}05'00''E$ 16.5 feet to the Northeast corner of said parcel; thence along the North line of said parcel $N89^{\circ}55'00''W$ 134.56 feet; thence $N00^{\circ}00'30''E$ 443.11 feet;

thence $N50^{\circ}23'45''E$ 87.22 feet to the North line of said Government Lot 7; thence along the North line of said Government Lot 7 $S89^{\circ}57'41''E$ 2605.97 feet to the Northwest corner of the Southwest quarter of the Southwest quarter of Section 5 Town 14 North Range 6 East; thence along the North line of said Southwest quarter of the Southwest quarter to the Southwesterly right of way line of State Trunk Highway "13" $S89^{\circ}55'34''E$ 380.22 feet; thence along said right of way line $S12^{\circ}42'00''E$ 569.25 feet to the centerline of said 33 foot wide easement and the point of beginning. Said parcel contains 1661277 square feet or 38.138 acres more or less.

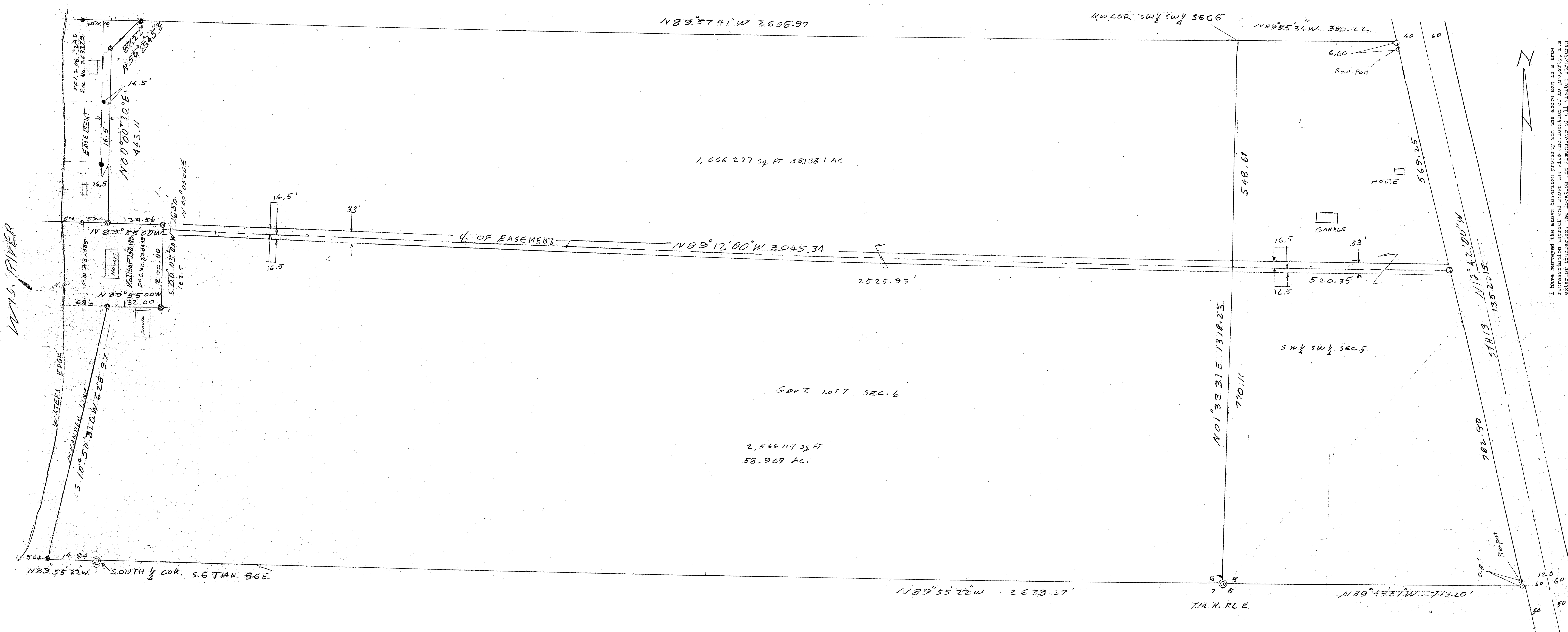

I have surveyed the above described property and the above map is a true representation thereof and show the size and location of the property, its exterior boundaries, the location and dimensions of all visible structures thereon, fences, apparent easements and roadways and various encroachments if any.

This survey is made for the exclusive use of the present owners of the property and also to show the location, size, or character of the title thereto which one (1) year from date hereof; and as to them I warrant the accuracy of said survey and map.

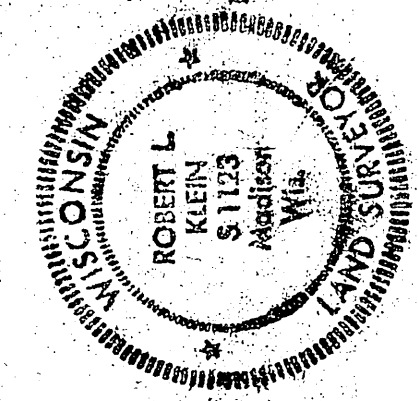

SHEET 1 OF 4
 Plat bearings are referred to West line of S4 of Section 5 bearing of N01°33'31"E.
 O IRON PIPE FOUND 1" x 24" 1.134/1'
 ● IRON STAKE FOUND
 SCALE 1" = 100'

For KING, DESCO 4/23/81
 WALTER PREIBISCH 4/30/81
 WIS. DELLS, WIS.

VINCE DESCO

Part of Government Lot 7 Section 6 Town 14 North Range 6 East and part of the Southwest quarter of the Southwest quarter of Section 5 Town 14 North Range 6 East, Township of Dell Prairie, Adams County Wisconsin, bounded and described as follows: Commencing at the Southeast corner of said section 6 and which is the point of beginning.

Thence $S89^{\circ}49'37'' E$ 713.2 feet to the southeasterly right of way line of State Trunk Highway "13"; thence along said right of way $N12^{\circ}42'00'' W$ 782.90 feet to a point which is the beginning of the centerline of a 33 foot wide easement; thence along the centerline of the 33 foot wide easement $N89^{\circ}12'00'' W$ 3045.34 feet to the end of the 33 foot wide easement which is a point on the easterly property line of a parcel described in Volume 190 page 148 & 149 Document No. 220409 of Deeds and is $S00^{\circ}05'00'' W$ 16.5 feet of the Northeast corner of said parcel; thence continuing along the easterly side of said parcel $S00^{\circ}05'00'' W$ 183.5 feet to the Southeast corner of said parcel; thence $N89^{\circ}55'00'' W$ 132.0 feet to a point which is 70' more or less from the waters edge of the Wisconsin River; thence along the meander line $S10^{\circ}50'31'' W$ 628.97 feet to a point which is 20' more or less from the waters edge of the Wisconsin River and the end of the meander line which is a point on the South line of Government Lot 7 Section 6 Town 14 North Range 6 East; thence $S89^{\circ}55'22'' E$ 114.84 feet along the South line of said Government Lot 7 to the South quarter corner of Section 6 Town 14 North Range 6 East; thence along the South line of said Government Lot 7 $S89^{\circ}55'22'' E$ 2639.27 feet to the point of beginning. Said parcel includes all land lying between the above described meander line and the waters edge of the Wisconsin River. Said parcel also contains 2566117. square feet or 58.909 acres more or less.