

PROJECT NO. 7365
 CLIENT: JOHN NORMINGTON
 STREET: _____
 CITY: REEDSBURG, WISCONSIN.

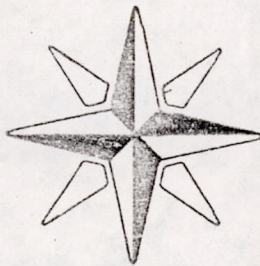

M.S.A. FILE NO. 38-2519-257
 SCALE 1" = 50'
 SHEET 1 OF 1
 SIDE 1 OF 2

MID-STATE ASSOCIATES INC. BARABOO, WISCONSIN 53913

ADAMS COUNTY CERTIFIED SURVEY MAP NO. _____

LOCATED IN THE SE1/4-SW1/4 AND SW1/4-SE1/4, FRACTIONAL GOV'T. LOT 7, SECTION 6, T14N-R6E, TOWN OF DELL PRAIRIE, ADAMS COUNTY, WISCONSIN.

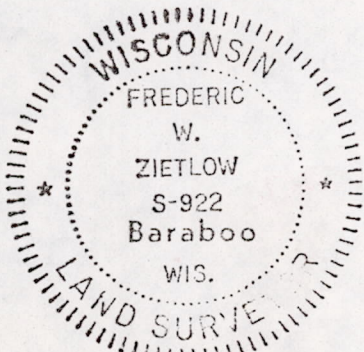
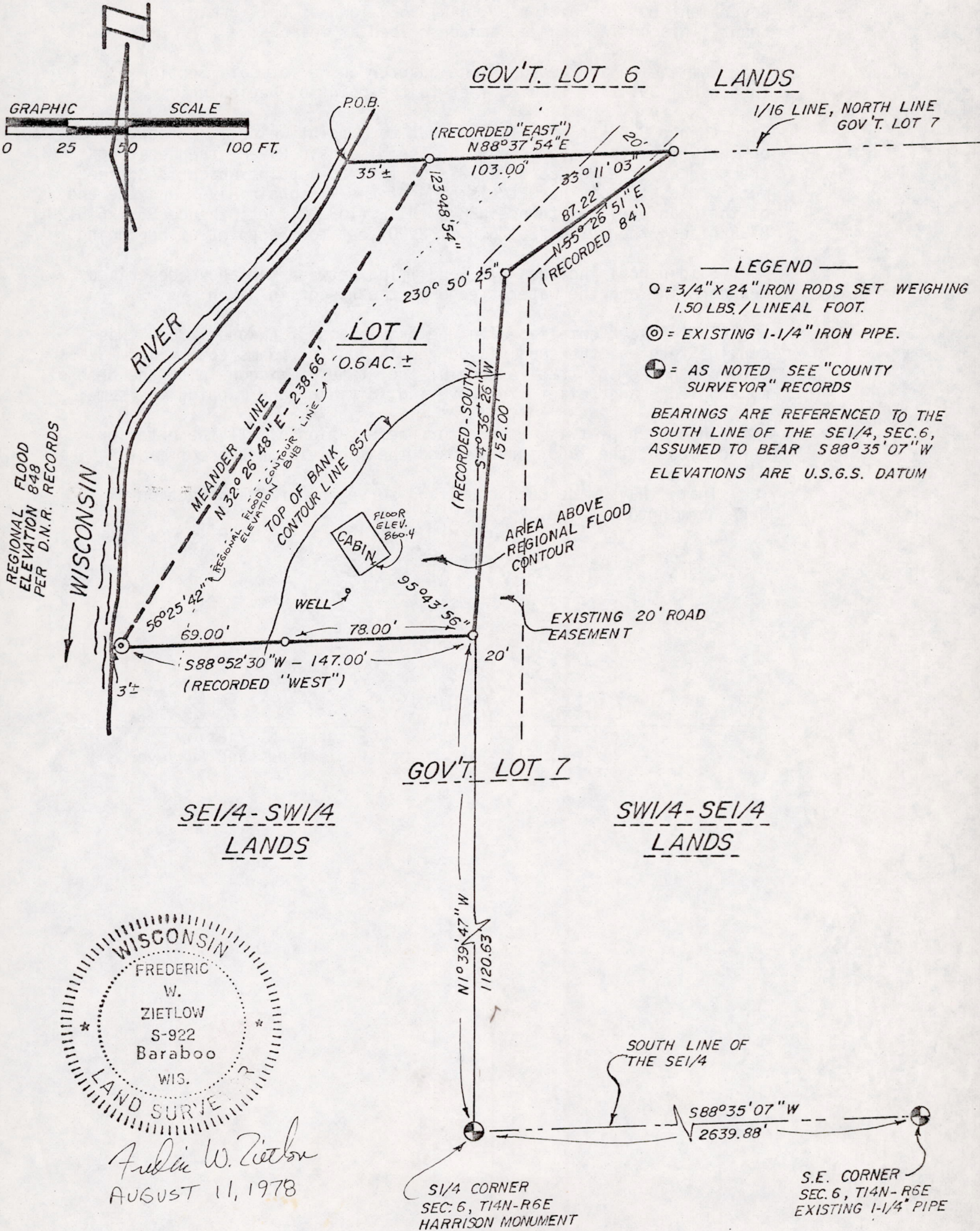

Frederic W. Zietlow
 AUGUST 11, 1978

POS06140631001

SURVEYOR'S CERTIFICATE

I, Frederic W. Zietlow, Registered Land Surveyor hereby certify that I have surveyed, divided and mapped a certified survey located in Government Lot 7, Section 6, T14N, R6E, Town of Dell Prairie, Adams County, Wisconsin, bounded and described as follows:

Commencing at the south one-quarter corner of said Section 6; thence N01°39'47"W, 1120.63 feet to the point of beginning;

thence S88°52'30"W, 147.00 feet to a point which is 3 feet, more or less, from the water's edge of the Wisconsin River; thence along the meander line N32°26'48"E, 238.66 feet to a point which is 35 feet, more or less, from the water's edge of the Wisconsin River and the end of the meander line; thence N88°37'54"E, 103.00 feet; thence S55°26'51"W, 87.22 feet; thence S04°36'26"W, 152.00 feet to the point of beginning.

Said parcel includes all land lying between the above described meander line and the water's edge of the Wisconsin River.

That I have complied with the provisions of Chapter 236.34 Wisconsin Statutes, the subdivision regulations of Adams County and A.E 5.01 of the Administrative Code of the State of Wisconsin to the best of my knowledge and belief, in surveying, dividing and mapping the same;

That such plat is a correct representation of all the exterior boundaries of the land surveyed and the subdivision thereof made;

That I have made such certified survey under the direction of John Normington.

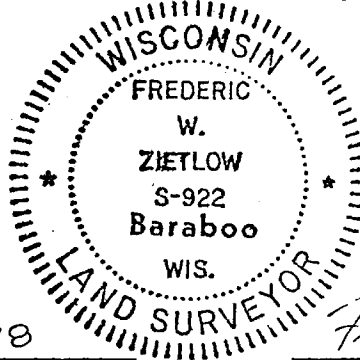

AUGUST 11, 1978
Date

Frederic W. Zietlow
Frederic W. Zietlow
Registered Land Surveyor