

PLAT OF SURVEY

LEGAL DESCRIPTION

BEING LOTS 11 AND 12, INDIAN SHORES SUBDIVISION, LOCATED IN GOVERNMENT LOT 10, SECTION 7, T. 14 N., R. 6 E., TOWN OF DELL PRAIRIE, ADAMS COUNTY, WISCONSIN

SCALE: 1" = 60'

DELTA = 56°59'25"
 ARC = 49.73'
 RAD = 50.00'
 BEARING = S83°58'23"E
 DIST = 47.71'

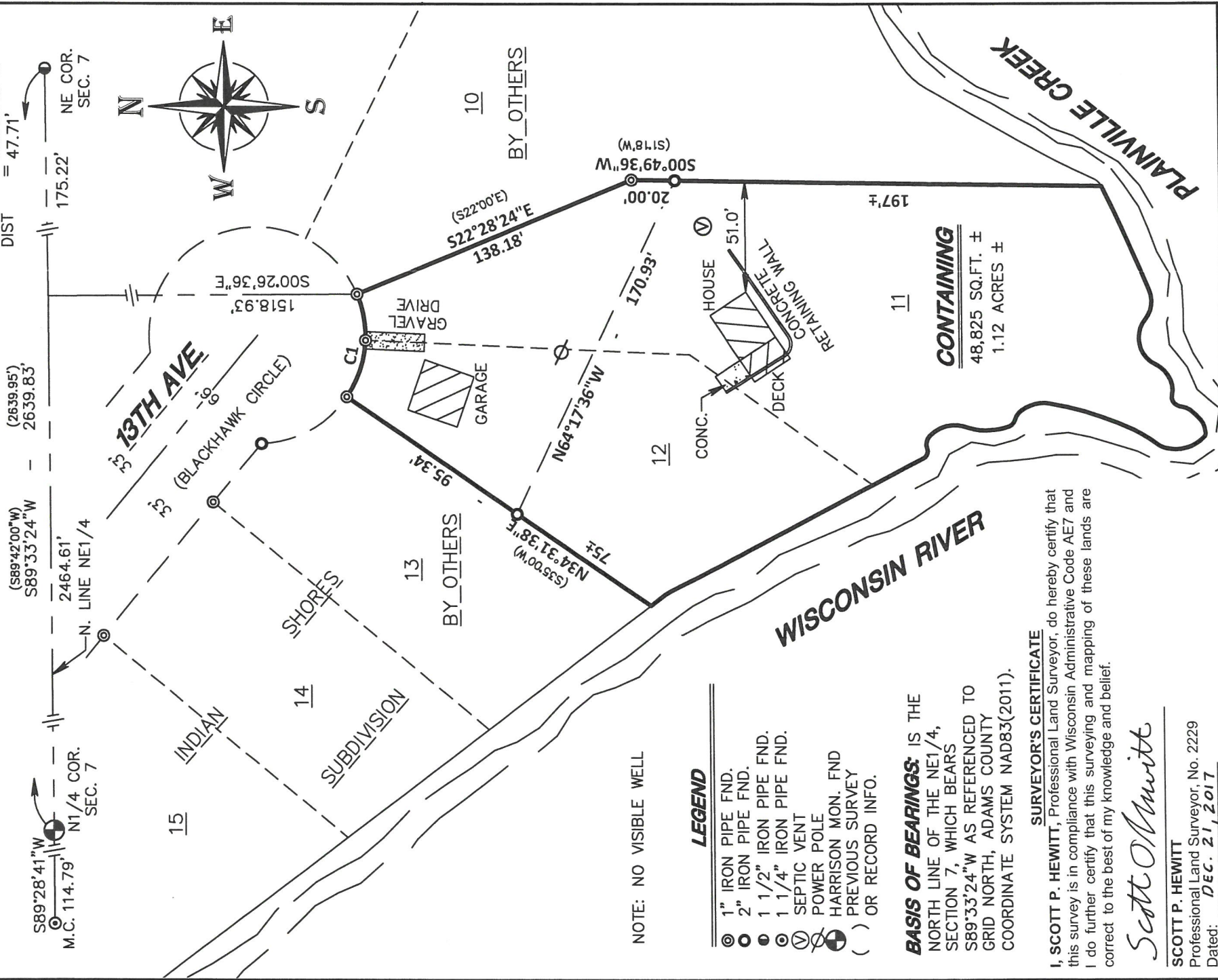

NOTE: NO VISIBLE WELL

LEGEND

- ⊙ 1" IRON PIPE FND.
- 2" IRON PIPE FND.
- ⊙ 1 1/2" IRON PIPE FND.
- ⊙ 1 1/4" IRON PIPE FND.
- ⊙ SEPTIC VENT
- ⊙ POWER POLE
- ⊙ HARRISON MON. FND
- () PREVIOUS SURVEY
- () OR RECORD INFO.

BASIS OF BEARINGS: IS THE NORTH LINE OF THE NE1/4, SECTION 7, WHICH BEARS S89°33'24"W AS REFERENCED TO GRID NORTH, ADAMS COUNTY COORDINATE SYSTEM NAD83(2011).

SURVEYOR'S CERTIFICATE

I, **SCOTT P. HEWITT**, Professional Land Surveyor, do hereby certify that this survey is in compliance with Wisconsin Administrative Code AE7 and I do further certify that this surveying and mapping of these lands are correct to the best of my knowledge and belief.

Scott P. Hewitt

SCOTT P. HEWITT
 Professional Land Surveyor, No. 2229
 Dated: DEC. 21, 2017

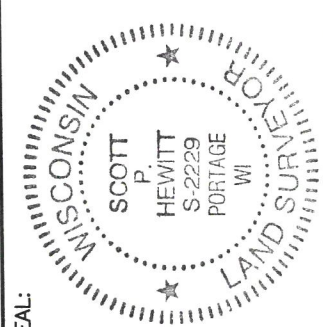

SEAL:

OWNER/CLIENT:

DAVID G. DOMRES
 5021 N. IBUEWILD
 WHITEFISH BAY, WI 53217

As prepared by:

GA GROTHMAN & ASSOCIATES S.C.
 LAND SURVEYORS
 625 EAST SLIPPER STREET, P.O. BOX 373 PORTAGE, WI. 53901
 PHONE: PORTAGE: (808) 742-7788 SAJIS: (808) 644-8877
 FAX: (808) 742-0434 E-MAIL: survey@grothman.com
(RED LOGO REPRESENTS THE ORIGINAL MAP)

G & A FILE NO. 917-477

DRAFTED BY: EF

CHECKED BY: SO

PROJ. 917-477

DWG. 917-477

COPY

SHEET 1 OF 1

POS0714060002a