

PROJECT NO. 7310  
 CLIENT: BILL MC COLLOUGH  
 STREET: RT. 2, BOX 262  
 CITY: WIS. DELLS, WISCONSIN.

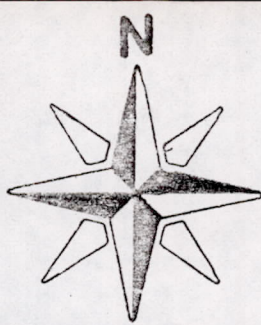

M.S.A. FILE NO. 38-250-254  
 SCALE 1" = 100'  
 SHEET 1 OF 1  
 SIDE 1 OF 2

MID-STATE ASSOCIATES INC. BARABOO, WISCONSIN 53913

**ADAMS COUNTY CERTIFIED SURVEY MAP NO. \_\_\_\_\_**

LOCATED IN THE NW1/4-NE1/4, SECTION 8, T14N-R6E, TOWN OF DELL PRAIRIE, ADAMS COUNTY, WISCONSIN.

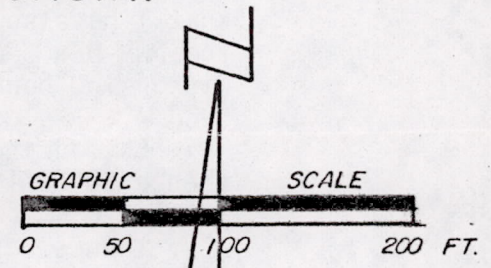
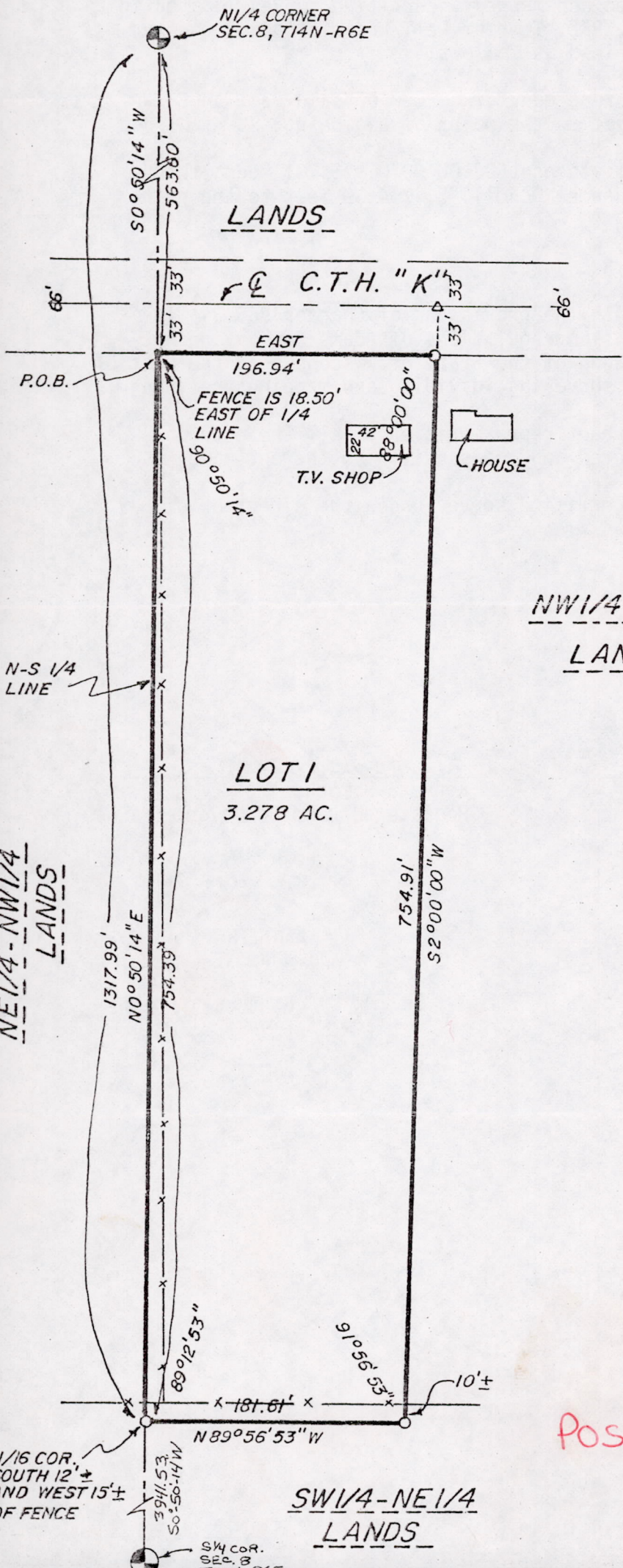

- LEGEND —
- = 3/4" X 24" IRON RODS SET WEIGHING 1.50 LBS./LINEAL FOOT
  - △ = P.K. NAIL
  - ⊕ = HARRISON MONUMENT SEE "COUNTY SURVEYOR" RECORDS

BEARINGS ARE REFERENCED TO THE NORTH-SOUTH 1/4 LINE SEC. 8, ASSUMED TO BEAR  $N0^{\circ}50'14''$  E

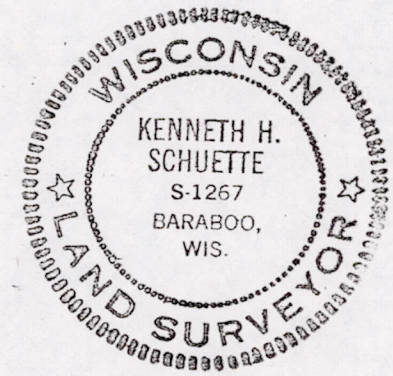

*16 June 1978  
 Ken Schuette*

POS 081406 11001

SURVEYOR'S CERTIFICATE

I, Kenneth H. Schuette, Registered Land Surveyor hereby certify that I have surveyed, divided and mapped a certified survey located in the NW $\frac{1}{4}$ -NE $\frac{1}{4}$  Section 8, T14N, R6E, Town of Dell Prairie, Adams County, Wisconsin, bounded and described as follows:

Commencing at the north one-quarter corner of said Section 8; thence S0°50'14"W, 563.60 feet to the point of beginning;

thence East 196.94 feet; thence S02°00'00"W, 754.91 feet; thence N89°56'53"W, 181.61 feet; thence N0°50'14"E, 754.39 feet to the point of beginning.

Said parcel contains 3.278 acres.

That I have complied with the provisions of Chapter 236.34 Wisconsin Statutes, the subdivision regulations of Adams County and A.E. 5.01 of the Administrative Code of the State of Wisconsin to the best of my knowledge and belief, in surveying, dividing and mapping the same;

That such plat is a correct representation of all the exterior boundaries of the land surveyed and the subdivision thereof made;

That I have made such certified survey under the direction of William McCollough.

16 June 1978  
Date

Ken Schuette  
Kenneth H. Schuette  
Registered Land Surveyor

